

**Report on
Youth
Employment-Unemployment
Scenario**

(2012-13)

Volume III



सत्यमेव जयते

**GOVERNMENT OF INDIA
MINISTRY OF LABOUR & EMPLOYMENT
LABOUR BUREAU
CHANDIGARH**

Foreword

The World is facing a worsening youth employment crisis as per the recent Report on Youth 2013 released by International Labour Organization (ILO). ILO has estimated that nearly 75 million youth were unemployed around the world and global youth unemployment rate is projected at 12.6 per cent.

Social, Economic and Demographic changes in the last two decades coupled with globalization and technological advances have significantly impacted the labour markets in India also. As a consequence to these changes, a number of issues, which were hitherto not part of serious policy discourse, have emerged. One of the critical aspects of employment policy is emergence of large pool of young people who as new workers, face a number of challenges associated with the evolving economic and social structure.

From the Third Annual Employment-Unemployment Survey a beginning has been made to assess the size, structure, characteristics, outputs and contributions of the youth in the labour market and how these parameters differ from the other age groups. In the current report a first step has been taken to estimate employment structure of various age groups 15-24 years, 18-29 years and 15-29 years to assess the extent of unemployment, broad activity by educational qualifications and kind of activities the youth are pursuing across different states.

I hope the report will prove to be an important input for the policymakers to draft/review the policies particularly related to the youth so that the demographic dividend which our country has is transmitted into economic and social prosperity.

Chandigarh
22nd October, 2013

Daljeet Singh
Director General

Index

Foreword

Executive summary		i-iii
Chapter-I	Introduction	1-4
Chapter-II	Employment-Unemployment Scenario for Youth	5-15
	References	16
List of Tables (Annexure I)		17
Annexure 1	Tables	1-168
Annexure 2	Concepts & Definitions	i-xi
Annexure 3	Description of NIC 2008 Sections	i

EXECUTIVE SUMMARY

- The present report is based on the Third Annual Employment-Unemployment Survey 2012-13 conducted by Labour Bureau.
- The current Volume deals with the "Youth Employment-Unemployment Scenario" 2012-2013 in the country.
- The survey has been conducted in all the States/UTs by covering all the districts.
- The field work executed from October, 2012 to May, 2013.
- A total sample of 1,33,354 households has been covered with a break up of 82,624 households in the rural sector and 50,730 households in the urban sector.
- The labour force estimates for specific age groups representing "Youth" based on all the four approaches have been derived. The four approaches are usual principal status (UPS) approach, usual principal and subsidiary status (UPSS) approach, current weekly status (CWS) approach and current daily status (CDS) approach.
- Majority of the labour force related tables generated in the report are state-wise/gender-wise/sector-wise.
- Based on the survey results, Labour Force Participation Rate (LFPR) which signifies labour supply in the country for different age groups by different approaches is as follows:

(in per cent)

Approach	15-24 Year	18-29 Year	15-29 Year
UPS	31.2	47.3	39.5
UPSS	33.2	49.4	41.5
CDS	30.7	46.1	38.6
CWS	32.0	47.7	40.1

- The Worker Population Ratio which signifies the proportion of workers/employed persons in the total population for different age groups by different approaches is as follows:

(in per cent)

Approach	15-24 Year	18-29 Year	15-29 Year
UPS	25.5	41.2	34.2
UPSS	28.1	44.0	36.9
CDS	25.4	40.2	33.6
CWS	26.9	42.2	35.3

- The Unemployment Rate for different age groups by different approaches is as follows:

(in per cent)

Approach	15-24 Year	18-29 Year	15-29 Year
UPS	18.1	13.0	13.3
UPSS	15.3	11.0	11.3
CDS	17.2	12.7	13.0
CWS	16.0	11.7	12.0

- Based on the survey results, majority of the persons employed are either self employed or casual worker.
- Based on usual principal status approach for the age group 15-29 years, 41.3 per cent employed persons are self employed followed by 34.7 per cent under casual worker category and remaining 24.0 per cent under wage/salaried employee and contract category worker classification.
- The survey results show that with increase in education level, the unemployment rate is also increasing for all age groups viz. 15-24 years, 18-29 years and 15-29 years.

- Every 1 person out of 3 persons who is holding a degree in graduation and above is found to be unemployed based on the survey results under the usual principal status approach for the age group 15-29 years.
- In rural areas the unemployment rate among graduates and above for the age group 15-29 years is estimated to be 36.6 per cent whereas in urban areas the same is 26.5 per cent.
- The unemployment rate among the persons who can't read and write any language or are considered as "not literate" as per the survey is lowest with 3.7 per cent for the age group 15-29 years at All India level.

CHAPTER-I

INTRODUCTION

Youth Employment- Challenges and Opportunities

1.1 The World is facing a worsening youth employment crisis as per the recent **Report on Youth 2013** released by International Labour Organization (ILO). ILO has estimated that nearly 75 million youth are unemployed around the world and global youth unemployment rate is projected at 12.6 per cent. The Report further suggests that in comparison with adults, youth continue to be almost three times as likely to be unemployed, and unemployment rates affect them disproportionately. The prolonged job crisis also forces the current generation of youth to be less selective about the type of job they are prepared to accept. A large number of youth is now turning to be available for part-time jobs or find themselves stuck in temporary employment.

1.2 The impact of Youth Employment Crisis in the world is visible in our country also based on the Third Annual

Employment-Unemployment Survey results. Based on current survey results, the unemployment rate among youth is significantly high as compared to the adult population. The matter of concern is educated youth who is finding it difficult to get employment opportunities based on survey findings. For every 1 person out of 3 persons who are graduate and above is found to be unemployed under the age group of 15-29 years. Longer search for job increases unrest among the youth and is not conducive for economic and social upliftment of the society.

1.3 As per the findings of the 'State of the Urban Youth, India 2012: Employment, Livelihoods, Skills,' a report published by IRIS Knowledge Foundation in collaboration with UN-HABITAT, India is set to experience a dynamic transformation as the population burden of the past turns into a demographic dividend, but the benefits will be tempered with social and spatial inequalities.

1.4 The report traces the incredible rise — and the eventual decline — of this cohort in India. The population in the age-group of 15-34 increased from 353 million in 2001 to 430 million in 2011. Current predictions suggest a steady increase in the youth population to 464 million by 2021 and finally a decline to 458 million by 2026.

1.5 Social, economic and demographic changes in the last two decades coupled with globalization and technological advances have significantly impacted the labour markets in India. As a consequence to these changes, a number of issues, which were hitherto not part of serious policy discourse, have emerged. One of the critical aspects of employment policy is emergence of large pool of young people who as new workers, face a number of challenges associated with the evolving economic and social structure. Skills mismatch on youth labour markets has become a persistent and growing trend. Over-education and over-skilling coexist with under-education and under-skilling and increasingly with skills brought about by long term unemployment. **Young people in**

employment are actually overqualified for the job they are doing and therefore society is losing their valuable skills and forfeiting stronger productivity growth that would have been achieved, had these young people been employed at their appropriate level of qualification.

1.6 In the current survey, a beginning has been made to assess the size, structure, characteristics, outputs and contributions of the youth in the labour market and how these parameters differ from the other age groups. During the third survey, first step has been taken to estimate employment structure of various age groups 15-24 years, 18-29 years and 15-29 years to assess the extent of unemployment, broad activity by educational qualifications and kind of activities the youth are pursuing across different States/UTs.

Demographic Dividend

1.7 Demographic dividend refers to a trend that leads to a larger proportion of population in the working age group compared to younger and old age groups. By 2020, India is set to become the world's youngest country with **64 per cent of its population** in the working age group. With the West, Japan and even China aging, this demographic potential offers

India and its growing economy an unprecedented edge that economists believe could add a **significant 2 per cent to the GDP growth rate**. Based on the experience of relatively advanced economies, it is generally accepted that demographic dividend can contribute to significantly higher economic growth rates provided economic opportunities matching the requirements of the economy and aspirations of new entrants in the labour force are generated. Recognizing this as a challenge as well an opportunity, the Twelfth Plan strategy hinges on improving the employability of young labour force through skill development and creating high value employment in primary and secondary sectors.

Trends in Youth Employment

1.8 There are presently no authentic sources of the youth employment characteristics in India. The anecdotal references and macro trends seem to suggest that new opportunities tend to cluster at the top end in the professional and advanced technical sectors (Auto, Steel, Energy, Information Technology, Bio technology, Machinery etc) and at the bottom end in low-tier service industry (Call Centers, Service Executives, Marketing,

fast food industry and Maintenance Services etc). Decline in skilled jobs in manufacturing sector together with increased demand for professional specialists and unskilled jobs in secondary and tertiary sector has led to a situation where a large segment of youth either do not possess the requisite skills and experience for the new opportunities or are employed on part-time and temporary contract basis. This apparent casualisation of job is pushing young people to informal sectors which are characterized by insecurity and less than satisfactory working conditions. Mushrooming of large number of unregulated private institutes conferring technical degrees and diplomas unsuited to the job demands of modern economy has further aggravated the situation as more and more youth are forced to accept informal and inferior forms of employment, particularly in rural areas.

1.9 In the absence of proportionate growth in job opportunities in manufacturing and services sector and availability of insufficient number of jobs coupled with prevailing mismatch between education and job opportunities,

self-employment is the only option for youth and the current survey confirms this assertion. Based on the survey results, majority of the persons are either self employed or casual labour. International experience suggests that entrepreneurship requires some business acumen and entrepreneurial spirit. These attributes cannot necessarily be acquired through training. Also given the high rate of failure of small businesses, self-employment as a last resort cannot be a long-term prescription for sustainable employment for youth. In the interim, though self-employment would continue to be a part of an integrated youth employment policy, strategies to promote self-employment have conventionally relied on providing managerial and marketing skills and improving access to credit and infrastructure improvement. Youth lack business experience and have limited resources to offer collaterals and are therefore considered high-risk borrowers. New initiatives are needed in form of special credit funds and subsidies to encourage youth entrepreneurship and enable

easy access to capital for providing gainful employment to the large segment of youth who are otherwise not able to find employment in formal sector.

1.10 For the unskilled and semi-skilled category of persons, Government has traditionally relied on public works projects to enhance employment opportunities. These projects, primarily concentrated in road building, irrigation and maintenance sector, are designed to meet the twin objective of developing infrastructure and providing employment at minimum wages. With the general rise in education levels and aspirations, the attractiveness of these manual labour programmes devoid of any equipment support needs to be examined. The ambit of these programmes needs to be revisited to include social services which enhance the self-esteem of youth. Programmes such as adult education, sports management, environment improvement, elderly care etc, offer a more respectable and acceptable options to the youth.

CHAPTER-II

TRENDS IN YOUTH SCENARIO

Introduction

2.1 There is no unique definition of specific age group which refers to youth in the country. Therefore, the results in the report are compiled for different age groups viz. 15-24 years, 18-29 years and 15-29 years keeping in view the requirements of various users/stakeholders. As the results of various labour force parameters are presented in the main volume in proportions only, the results of all the labour force parameters and its derivatives of specific age groups are also presented in the form of proportions (or out of 000) in the current volume. In order to derive the absolute figures, the proportions may be multiplied with the corresponding population figure of same age-group/sector/ gender. The

concepts and definitions for measuring various labour force parameters by different approaches, activity status etc. are already explained in detail in Volume-I. However, for reference, again the concepts and definitions are enclosed in Annexure.

Labour Force Participation Rate (LFPR)

2.2 The LFPR represents the supply of labour in the country. This may be defined as the number of persons who are either working or seeking/available for work during the reference period. The results are compiled for different age groups namely 15-24 years, 18-29 years and 15-29 years by Gender/Sector/State/UT wise based on all the four approaches.

Table 2.1: LFPR for different age groups (in '000) by different approaches

Approach	15-24 Year			18-29 Year			15-29 Year		
	M	F	P	M	F	P	M	F	P
UPS	441	154	312	698	218	473	574	186	395
UPSS	455	181	332	707	253	494	585	218	415
CDS	426	161	307	672	222	461	554	191	386
CWS	438	175	320	685	242	477	567	208	401

2.3 At National level, the Labour Force Participation Rate for the age group 15-29 is maximum with 415 persons out of 1000 persons based on usual principal & subsidiary status approach followed (UPSS) by 401 persons under the current weekly status approach (CWS) , 395 persons under usual principal status approach (UPS) and 386 persons under the current daily status (CDS) approach. As

evident from the table, female labour force participation rate is relatively low as compared to male labour force participation rate based on all the four approaches. Under the UPSS approach, female LFPR which is highest among all the four approaches is 218 persons out of 1000 persons, whereas for male category of persons, the LFPR is estimated to be 585 persons out of 1000 persons under the UPSS approach.

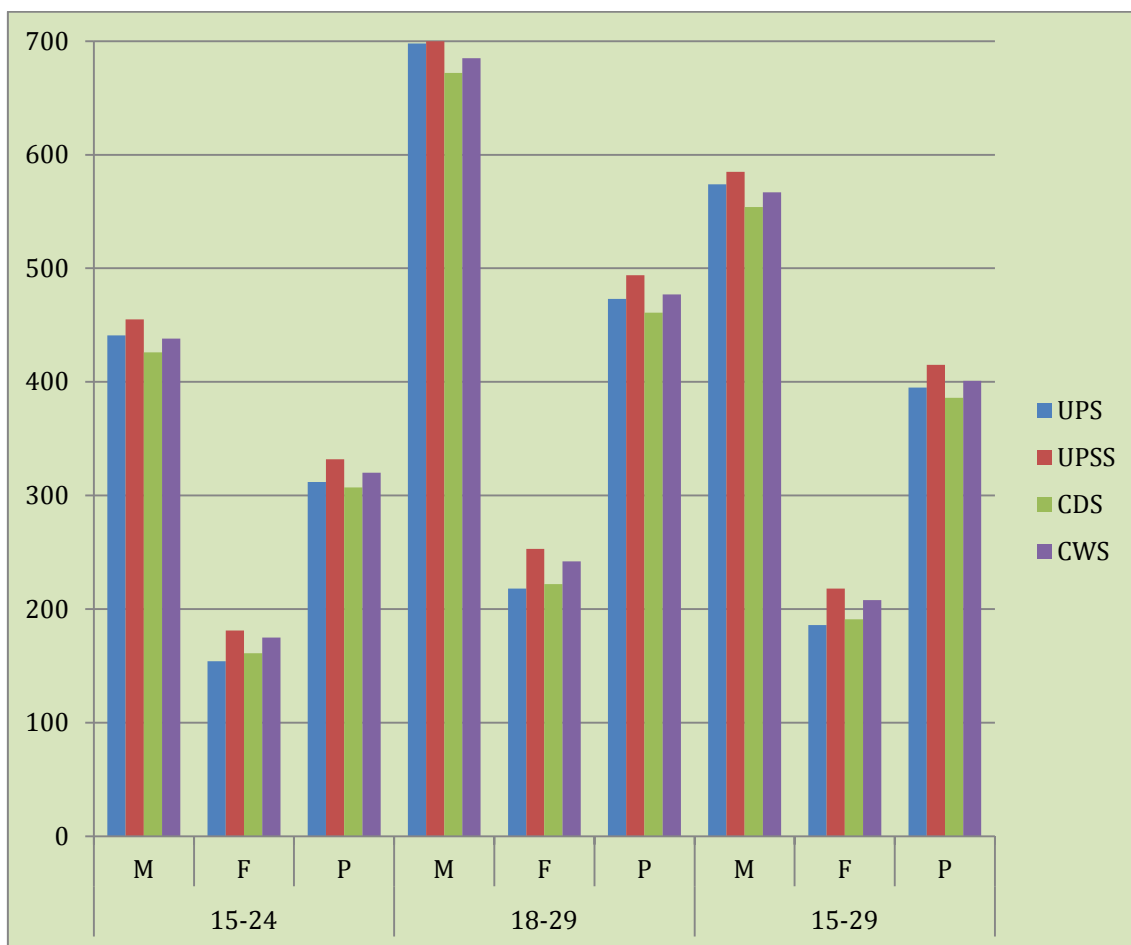

LFPR for different age groups (in 000) by different approaches

Worker Population Ratio (WPR)

2.4 The another important parameter in the labour force survey is Worker Population Ratio which signifies the proportion of workers/employed

persons in the total population. Based on all the four approaches the worker population ratio for different age groups is as follows:

Table 2.2: WPR for different age groups (in 000) by different approaches

Approach	15-24 Year			18-29 Year			15-29 Year		
	M	F	P	M	F	P	M	F	P
UPS	369	116	255	620	177	412	507	150	342
UPSS	392	146	281	638	215	440	526	185	369
CDS	358	127	254	596	183	402	489	158	336
CWS	373	141	269	615	203	422	506	175	353

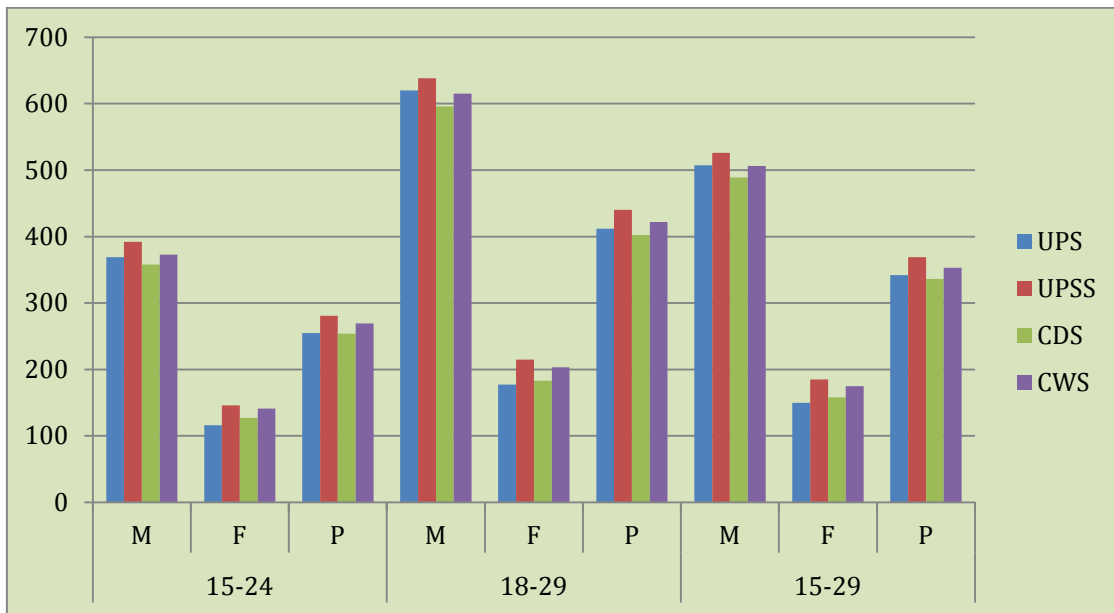

WPR for different age groups (in 000) by different approaches

2.5 Similar type of trends as seen in the LFPR is observed in the Worker Population Ratio also. A maximum WPR of 369 persons out of 1000 persons is

observed in the usual principal and subsidiary status approach followed by 353 persons under the current weekly status approach, 342 persons under

the usual principal status approach and 336 persons under the current daily status approach. While comparing the gender wise WPR, similar type of results as obtained under LFPR is visible with highest WPR for females under UPSS approach (185 persons out of 1000 persons) whereas for male category of persons, the WPR is estimated to be 526 persons out of 1000 persons under the UPSS approach.

Unemployment Rate (UR)

2.6 The another important parameter is the unemployment rate. The unemployment rate signifies the proportion of persons who are available for work but didn't get work out of labour force during the reference period. Based on all the four approaches the unemployment rate for different age groups is as follows.

Table 2.3: UR for different age groups (in 000) by different approaches

Approach	15-24 Year			18-29 Year			15-29 Year		
	M	F	P	M	F	P	M	F	P
UPS	163	244	181	113	191	130	117	191	133
UPSS	139	194	153	97	152	110	100	152	113
CDS	159	211	172	113	174	127	117	173	130
CWS	148	196	160	103	160	117	108	159	120

2.7 Based on the usual principal status approach, the unemployment rate at All India level is 133 persons out of 1000 persons for the age group 15-29 years which is maximum among all the other approaches. In other words, the unemployment rate is estimated to be 13.3 per cent for the age group 15-29 years at All India level. In case of current daily status

approach, the unemployment rate is estimated to be 13.0 per cent at All India level for the age group 15-29 years followed by 12.0 per cent under current weekly status approach and 11.3 per cent under UPSS approach for the age group of 15-29 years.

2.8 While comparing gender wise unemployment rate at All

India level under the usual principal status approach for the age group 15-29 years, it may be seen that there is wide variation among the male-female unemployment rate. In case of females, the unemployment rate is estimated to be 191 persons out of 1000 persons or 19.1 per cent

whereas for male the same is 117 persons out of 1000 persons or 11.7 per cent. There are twin issues for female participation in the Labour Force (i) Lower Labour Force Participation rate and (ii) High Unemployment Rate. Based on all the four approaches similar type of trends are visible.

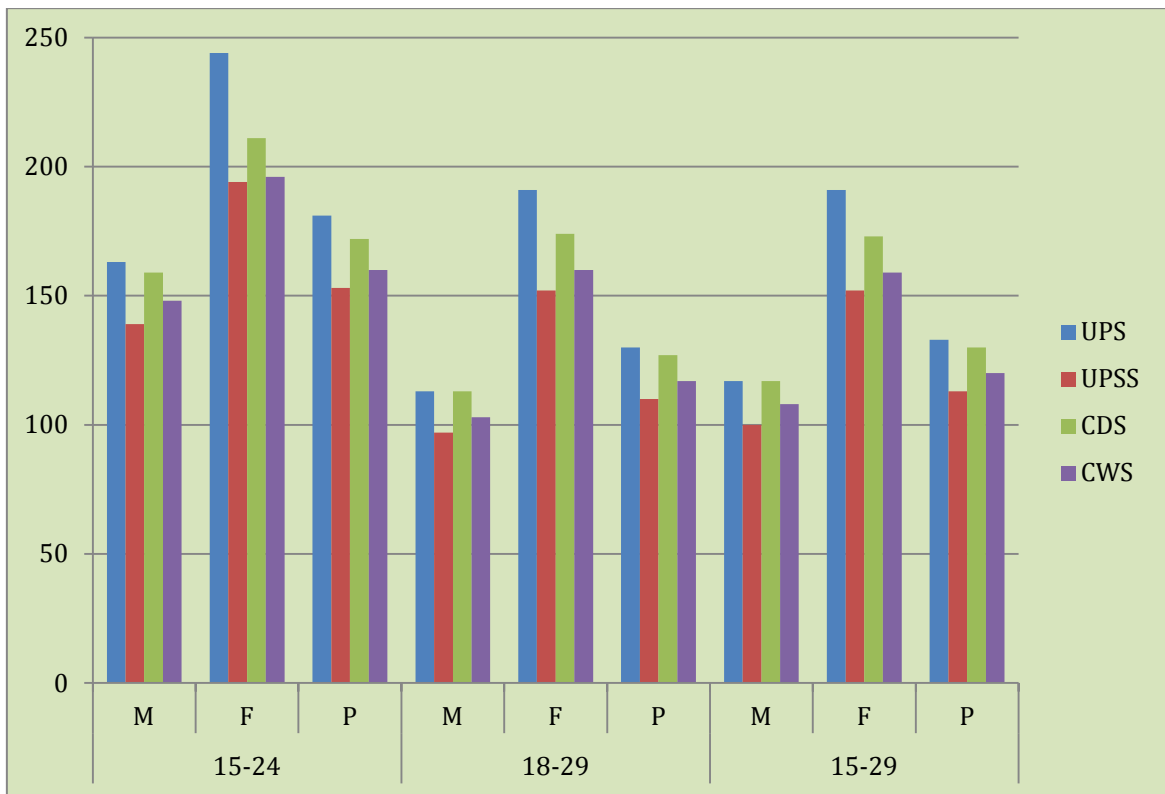

UR for different age groups (in 1000) by different approaches

Activity Wise Distribution of Persons

2.9 The employed persons are further classified based on the activity pursued by them during the reference period viz. self

employed, wage/ salaried employees, contract worker and casual worker based on usual principal status approach for different age groups.

Table 2.4: Activity Wise distribution of workers (in 000) by different age groups

Activity	15-24 Year			18-29 Year			15-29 Year		
	R	U	R+U	R	U	R+U	R	U	R+U
Self Employed	426	318	404	442	319	412	443	319	413
Wage/salaried employee	112	328	153	125	390	187	130	396	194
Contract worker	40	82	47	39	71	47	39	69	46
Casual worker	422	277	392	394	220	354	387	213	347

R-Rural; U-Urban

2.10 It may be seen from above table that majority of the persons are either self employed or casual worker for all the age groups. While analyzing the results under 15-29 years of age group, it is evident that 413 persons out of 1000 persons are

self employed followed by 347 persons under casual workers classification, 194 persons under wage/salaried employee category and remaining 46 persons under the contract worker classification at All India level (or Rural + Urban).

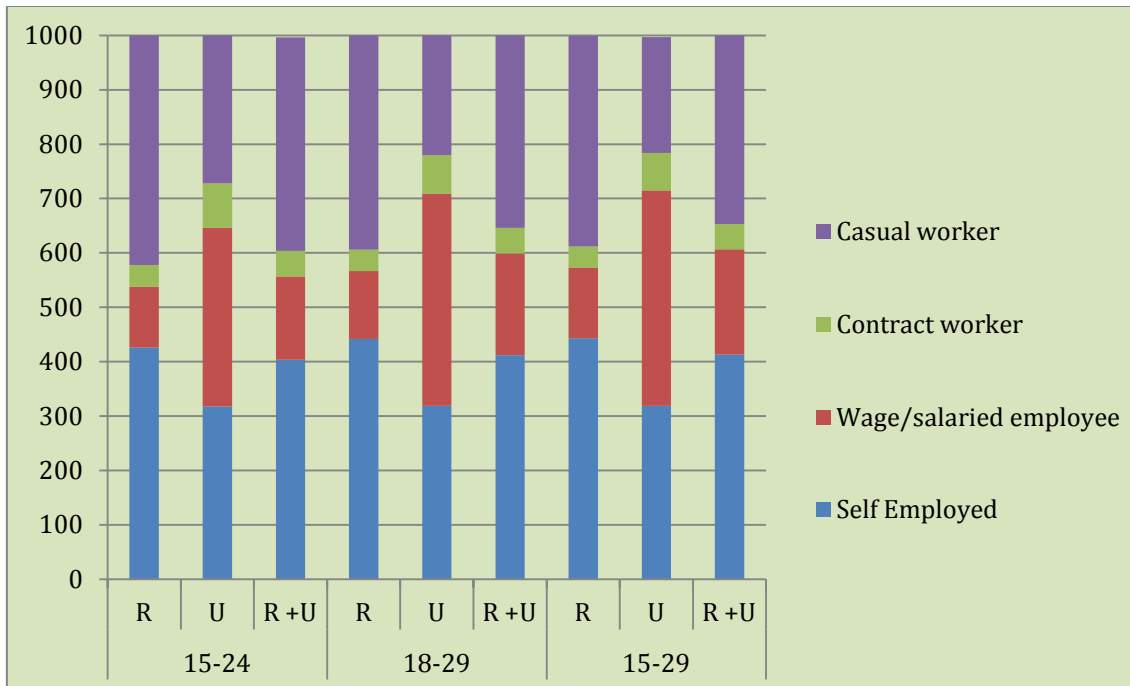

Activity Wise distribution of workers (in 000)

2.11 While comparing the results for urban sector under the age group of 15-29 years, it may be seen that wage/salaried employees are maximum with 396 persons out of 1000 persons followed by 319 persons under the self employed classification, 213 persons under the casual worker category and remaining 69 persons under the contract

worker category at All India level.

Distribution of persons based on National Industrial Classification 2008

2.12 The employed persons for various age groups compiled in the report are further classified based on NIC 2008 classification at one digit level. The following sections are merged to present the results at one digit level.

Table 2.5: Section Wise details of NIC 2008

Section	Details	Code
Section A	Agriculture, forestry and fishing	Code 1
Section B	Mining and quarrying	Code 2
Section C	Manufacturing	Code 3
Section D	Electricity, gas, steam and air conditioning supply	Code 4
Section E	Water supply; sewerage, waste management and remediation activities	Code 4
Section F	Construction	Code 5
Section G	Wholesale and retail trade; repair of motor vehicles and motorcycles	Code 6
Section H	Transportation and storage	Code 6
Section I	Accommodation and Food service activities	Code 6
Section J	Information and communication	Code 6

Section K	Financial and insurance activities	Code 7
Section L	Real estate activities	Code 7
Section M	Professional, scientific and technical activities	Code 7
Section N	Administrative and support service activities	Code 7
Section O	Public administration and defence; compulsory social security	Code 8
Section P	Education	Code 8
Section Q	Human health and social work activities	Code 8
Section R	Arts, entertainment and recreation	Code 8
Section S	Other service activities	Code 8
Section T	Activities of households as employers; undifferentiated goods and services producing activities of households for own use	Code 9
Section U	Activities of extraterritorial organizations and bodies	Code 9

2.13 The survey results are compiled for the age group of 15-24 years, 18-29 years and 15-29 years. Based on the survey findings, majority of the persons are employed under the Code 1 classification or Agriculture, forestry and fishing section based on usual principal status approach.

2.14 It may be observed from the above table that in all the three age groups, a maximum number of persons are found to be employed under Agriculture, forestry & fishing sector. In construction & manufacturing sector also a significant number of persons are found to be employed based on the survey results under the usual principal status approach.

Table 2.6: Distribution of workers by NIC 2008 (in 1000) based on Usual Principal Status Approach by different age groups

Code	<i>Rural +Urban</i>		
	15-24 Year	18-29 Year	15-29 Year
Code 1	467	435	443
Code 2	7	6	6
Code 3	140	131	132
Code 4	5	6	5
Code 5	137	125	126
Code 6	147	167	163
Code 7	26	39	37
Code 8	64	84	81
Code 9	7	7	7

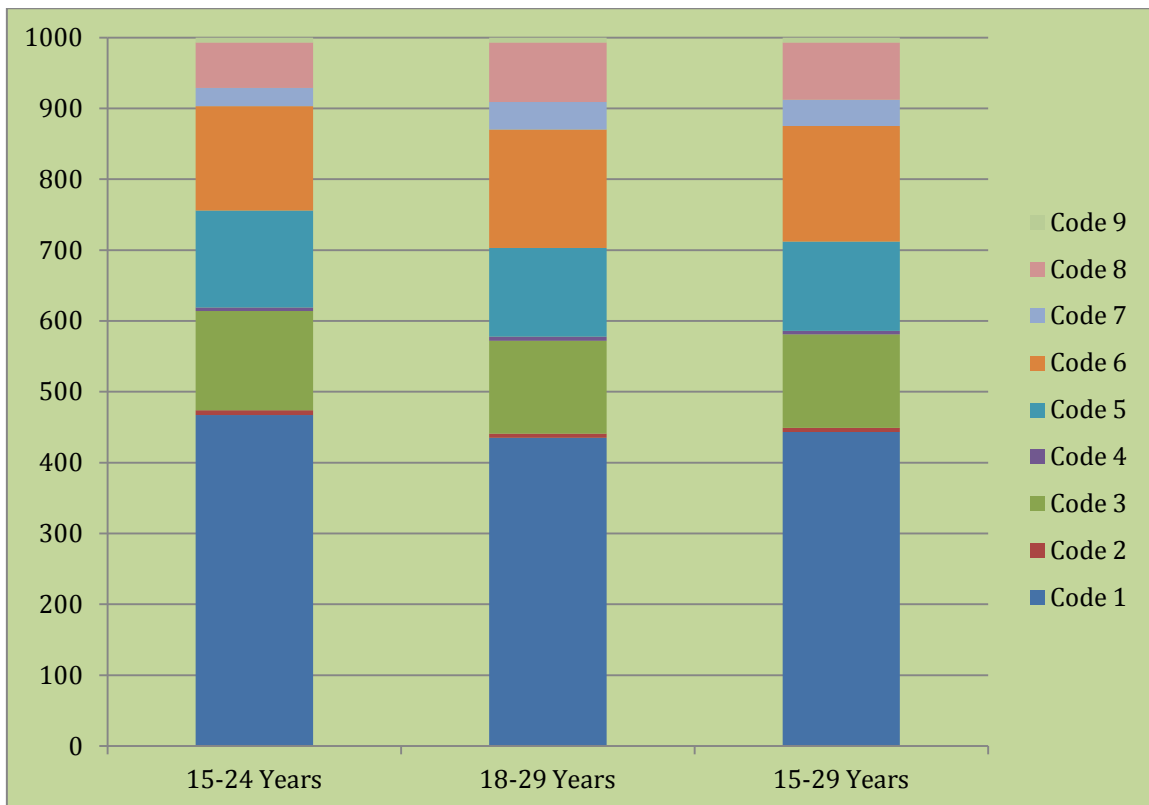

Distribution of workers by NIC 2008 (in 000)

Education Wise classification of persons

2.15 In the report, persons by education are also classified based on the main activity pursued by them during the reference period viz. employed,

unemployed and not in labour force for different age groups. These tables are generated for rural + urban, rural and urban category for all the States/UTs/All India level for different age groups.

Table 2.7: Distribution of persons by educational classification (in 000) based on Usual Principal Status Approach for the age group 15-29 years

Educational Classification	Employed	Un-employed	Not in labour force
Not Literate	440	17	544
Below Primary	434	18	548
Primary	478	29	494
Middle/Secondary/Higher Secondary	305	42	653
Diploma/Certificate	273	91	636
Graduate & above	343	159	498

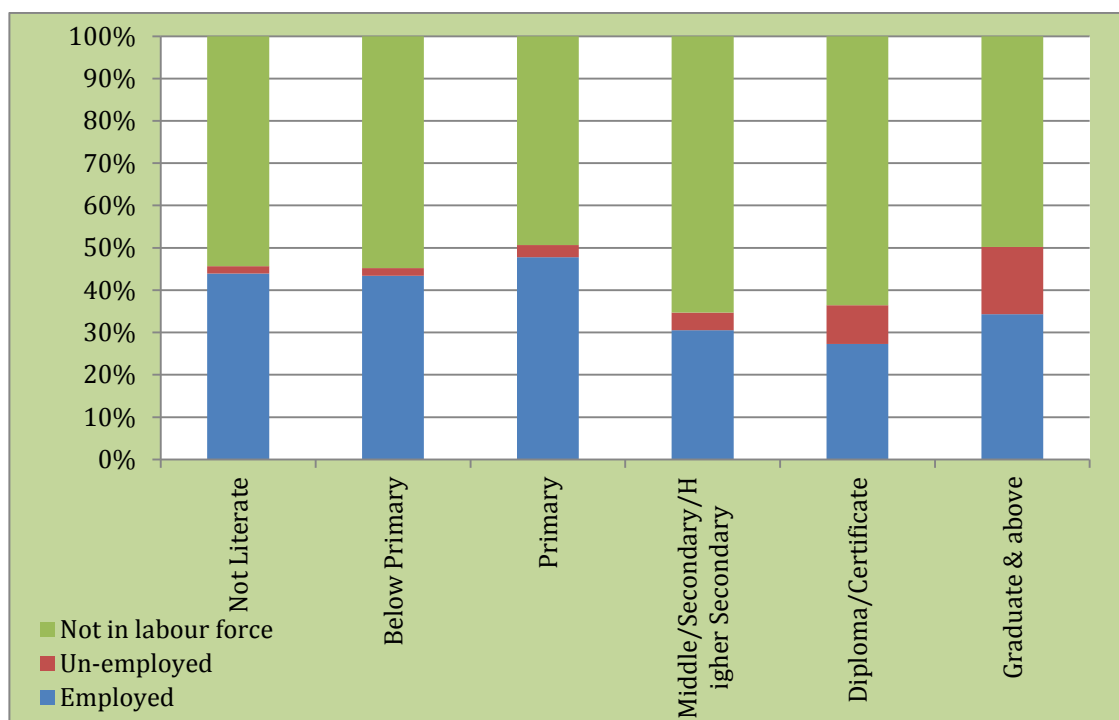

Distribution of persons by educational classification (in 000)

2.16 The results are segregated for not literate, below primary, primary, middle/secondary/higher secondary, diploma/ certificate and graduate & above classification.

increasing, the unemployment rate is also increasing. In case of graduates & above, the unemployment rate is significantly high at 32 per cent for the age group of 15-29 years category

2.17 It may be seen from the table that as the education level is

References

1. World Youth Reports, 2005 Young people today, and in 2015, Department of Economic and Social Affairs, United Nations, 2005.
2. Global Employment Trends for Youth 2013 - A generation at risk, International Labour Organization.
3. State of the Urban Youth Report 2012/2013, United Nations Human Settlements Programme.
4. Twelfth Five Year Plan 2012-17, Planning Commission, Government of India.

Table No.	List of Table (Annexure I)	Page No
Table (1)	Labour Force Participation Rate (per 1000) for persons of different age groups according to usual principal status approach (ps) for each State/UT	1-3
Table (2)	Worker Population Ratio (per 1000) for persons of different age groups according to usual principal status approach (ps) for each State/UT	4-6
Table (3)	Unemployment Rate (per 1000) for persons of different age groups according to usual principal status approach (ps) for each State/UT	7-9
Table (4)	Labour Force Participation Rate (per 1000) for persons of different age groups according to usual principal & subsidiary status approach (ps+ss) for each State/UT	10-12
Table (5)	Worker Population Ratio (per 1000) for persons of different age groups according to usual principal & subsidiary status approach (ps+ss) for each State/UT	13-15
Table (6)	Unemployment Rate (per 1000) for persons of different age groups according to usual principal & subsidiary status approach (ps+ss) for each State/UT	16-18
Table (7)	Labour Force Participation Rate (per 1000) for persons of different age groups according to current weekly status approach for each State/UT	19-21
Table (8)	Worker Population Ratio (per 1000) for persons of different age groups according to current weekly status approach for each State/UT	22-24
Table (9)	Unemployment Rate (per 1000) for persons of different age groups according to current weekly status approach for each State/UT	25-27
Table (10)	Labour Force Participation Rate (per 1000) for persons of different age groups according to current daily status approach for each State/UT	28-30
Table (11)	Worker Population Ratio (per 1000) for persons of different age groups according to current daily status approach for each State/UT	31-33
Table (12)	Unemployment Rate (per 1000) for persons of different age groups according to current daily status approach for each State/UT	34-36
Table (13)	Per 1000 distribution of employed persons of various age group by broad activity according to usual principal status approach (ps) for each State/UT	37-39
Table (14)	Per 1000 distribution of employed persons of various age group by broad activity according to usual principal & subsidiary status approach (ps+ss) for each State/UT	40-42
	Description of NIC 2008 Sections	42A
Table (15)	Per 1000 distribution of workers aged 15-24 years by NIC 2008 classification according to usual principal status approach (ps) for each State/UT	43-51
Table (16)	Per 1000 distribution of workers aged 15-24 years by NIC 2008 classification according to usual principal & subsidiary status approach (ps+ss) for each State/UT	52-60
Table 17	Per 1000 distribution for persons of various age groups by educational classification according to usual principal status (ps) approach	61-168

Table (1): Labour Force Participation Rate (per 1000) for persons of different age groups according to usual principal status approach (ps) for each State/UT

Rural+Urban

Sl. No.	Name of State/UT/ All India	15-17 years			15-24 years			18-29 years			15-29 years			30 years & above		
		m	f	p	m	f	p	m	f	p	m	f	p	m	f	p
1	2	3	4	5	6	7	8	9	10	11	12	13	14	15	16	17
1	Andhra Pradesh	161	122	141	443	286	365	675	383	528	588	339	462	881	487	684
2	Arunachal Pradesh	74	36	58	326	319	322	640	467	549	521	406	463	928	484	728
3	Assam	201	62	138	490	139	329	735	203	485	616	173	409	917	172	569
4	Bihar	203	57	146	405	90	280	621	118	408	512	104	342	933	112	547
5	Chhattisgarh	207	169	189	516	308	419	731	403	576	607	347	484	899	470	689
6	Delhi	59	11	40	319	117	229	638	165	412	495	135	329	856	108	506
7	Goa	-	143	89	379	384	382	648	415	521	590	382	475	784	190	476
8	Gujarat	188	53	130	479	118	314	734	156	460	609	135	389	903	182	547
9	Haryana	80	10	54	392	68	262	660	116	424	539	98	353	838	127	494
10	Himachal Pradesh	12	22	16	397	347	375	654	449	558	508	382	451	894	511	694
11	Jammu & Kashmir	117	40	86	374	148	277	628	206	432	520	177	364	873	86	498
12	Jharkhand	135	75	112	464	137	319	776	178	494	595	156	397	944	202	597
13	Karnataka	190	57	129	466	201	342	691	282	493	601	246	431	893	339	618
14	Kerala	4	9	6	293	175	230	581	292	424	462	242	345	754	231	476
15	Madhya Pradesh	239	85	171	522	186	370	750	250	514	637	217	441	935	337	649
16	Maharashtra	105	58	85	375	197	297	626	291	472	518	248	396	874	371	629
17	Manipur	70	14	45	229	79	163	462	144	313	372	115	252	952	340	656
18	Meghalaya	167	106	138	373	249	311	592	408	497	475	336	405	894	569	732
19	Mizoram	81	39	64	362	247	307	672	388	525	533	329	432	906	601	757
20	Nagaland	121	31	83	221	161	195	445	359	404	336	263	303	908	432	688
21	Odisha	189	101	148	540	204	385	777	238	520	658	211	446	899	230	576
22	Punjab	81	17	57	395	116	277	691	172	454	533	141	362	878	115	504
23	Rajasthan	76	33	59	369	95	249	671	148	427	522	125	344	909	215	571
24	Sikkim	25	42	31	450	190	352	762	432	616	596	357	492	949	391	686
25	Tamil Nadu	98	44	71	455	214	335	712	324	516	608	278	442	868	367	617
26	Tripura	110	37	78	443	182	326	780	305	545	579	237	415	878	218	562
27	Uttarakhand	81	65	74	341	120	234	619	137	368	469	119	289	843	181	522
28	Uttar Pradesh	165	30	106	460	64	289	718	85	441	578	71	356	922	92	531
29	West Bengal	164	70	124	508	170	348	795	208	510	654	182	431	890	179	555
30	A & N Islands	8	9	9	330	117	205	517	193	351	449	160	297	657	282	475
31	Chandigarh	47	-	29	283	153	223	652	223	451	511	183	363	778	105	442
32	Dadra & Nagar Haveli	55	21	38	490	107	277	719	188	446	624	165	389	897	169	553
33	Daman & Diu	197	-	132	563	28	427	858	31	577	690	23	465	959	136	609
34	Lakshadweep	72	-	48	434	115	246	780	137	397	600	123	337	828	125	504
35	Puducherry	53	100	83	405	267	331	628	380	507	552	318	431	894	196	539
All India		151	58	110	441	154	312	698	218	473	574	186	395	895	250	582

Note: m-male;f-female;p-person

Table (1.1): Labour Force Participation Rate (per 1000) for persons of different age groups according to usual principal status approach (ps) for each State/UT

Rural

Sl. No.	Name of State/UT/ All India	15-17 years			15-24 years			18-29 years			15-29 years			30 years & above		
		m	f	p	m	f	p	m	f	p	m	f	p	m	f	p
1	2	3	4	5	6	7	8	9	10	11	12	13	14	15	16	17
1	Andhra Pradesh	179	149	164	451	326	389	666	448	556	583	394	488	886	563	723
2	Arunachal Pradesh	82	42	67	340	371	355	642	518	576	527	463	495	927	518	740
3	Assam	212	60	144	500	129	330	740	196	484	621	167	410	919	169	569
4	Bihar	217	64	157	420	97	293	630	125	417	524	111	353	936	119	552
5	Chhattisgarh	233	202	219	550	360	461	763	470	625	632	405	525	905	534	723
6	Delhi	163	4	106	414	160	295	672	184	420	532	154	350	837	84	497
7	Goa	-	218	123	156	487	327	616	475	539	531	438	480	788	151	462
8	Gujarat	250	68	171	539	137	353	765	173	484	650	152	419	930	236	586
9	Haryana	87	11	59	419	55	270	685	90	426	556	76	353	853	131	506
10	Himachal Pradesh	11	22	15	416	372	397	669	474	577	512	403	463	903	541	713
11	Jammu & Kashmir	130	44	94	396	145	289	648	197	445	541	169	376	889	75	500
12	Jharkhand	167	90	136	510	152	349	807	191	518	634	169	423	952	225	611
13	Karnataka	237	51	152	518	214	377	717	297	516	633	257	454	904	370	635
14	Kerala	3	10	7	279	172	222	558	276	402	442	231	327	751	230	474
15	Madhya Pradesh	278	102	202	569	217	414	787	287	552	673	250	478	953	393	688
16	Maharashtra	144	82	117	413	238	337	636	344	502	535	295	426	893	469	685
17	Manipur	91	16	55	226	78	159	447	137	296	364	110	241	963	343	660
18	Meghalaya	173	109	143	373	266	319	585	424	500	463	344	402	889	578	740
19	Mizoram	103	74	93	399	290	349	748	420	584	562	359	468	910	574	750
20	Nagaland	131	38	91	234	168	206	445	363	406	336	265	303	914	440	693
21	Odisha	208	112	163	578	218	412	809	253	545	691	225	470	900	250	587
22	Punjab	105	13	69	433	113	296	694	141	441	544	114	354	897	118	515
23	Rajasthan	89	40	70	392	103	265	690	162	441	540	138	358	916	244	590
24	Sikkim	30	48	38	496	171	374	772	427	621	623	351	504	948	434	706
25	Tamil Nadu	98	51	74	462	227	348	715	354	539	609	299	457	886	453	667
26	Tripura	115	39	81	455	164	322	810	287	546	595	222	413	895	190	560
27	Uttarakhand	89	48	69	326	108	218	602	130	350	455	110	274	839	194	522
28	Uttar Pradesh	176	30	112	478	57	296	736	76	447	593	64	362	931	98	539
29	West Bengal	193	83	146	547	180	374	827	217	534	688	192	455	910	201	578
30	A & N Islands	13	-	6	314	133	212	389	198	293	335	169	251	560	255	415
31	Chandigarh	39	-	26	341	139	221	722	179	418	608	165	372	852	54	509
32	Dadra & Nagar Haveli	10	-	6	537	110	283	723	216	439	604	193	381	955	186	587
33	Daman & Diu	-	-	-	76	45	63	563	58	296	305	41	182	957	23	542
34	Lakshadweep	18	-	11	511	136	294	884	151	476	662	126	380	874	133	526
35	Puducherry	102	4	45	572	124	350	717	282	498	635	233	427	859	292	566
All India		176	67	128	471	163	333	716	229	489	593	195	410	908	280	604

Note: m-male;f-female;p-person

Table (1.2): Labour Force Participation Rate (per 1000) for persons of different age groups according to usual principal status approach (ps) for each State/UT

Urban

Sl. No.	Name of State/UT/ All India	15-17 years			15-24 years			18-29 years			15-29 years			30 years & above		
		m	f	p	m	f	p	m	f	p	m	f	p	m	f	p
1	2	3	4	5	6	7	8	9	10	11	12	13	14	15	16	17
1	Andhra Pradesh	115	45	82	422	185	304	699	231	461	600	203	400	868	274	580
2	Arunachal Pradesh	40	25	32	262	123	189	632	235	423	496	186	332	931	314	668
3	Assam	59	78	69	384	241	317	687	277	497	563	231	406	901	191	569
4	Bihar	81	6	49	251	23	155	517	45	307	384	33	229	905	46	503
5	Chhattisgarh	85	30	58	379	104	250	615	168	401	508	139	330	878	238	564
6	Delhi	46	12	32	308	111	221	635	162	411	491	132	326	858	110	506
7	Goa	-	-	-	576	287	432	681	349	502	658	319	470	779	240	495
8	Gujarat	97	30	68	382	87	249	684	127	421	543	107	341	863	97	487
9	Haryana	61	6	42	322	108	239	603	177	418	500	152	353	805	118	470
10	Himachal Pradesh	26	18	22	203	91	155	546	218	409	475	187	354	830	256	554
11	Jammu & Kashmir	82	30	61	310	157	244	567	229	396	456	196	330	834	114	493
12	Jharkhand	43	18	35	311	82	213	661	133	407	459	109	305	919	124	550
13	Karnataka	101	67	86	357	176	271	638	253	448	539	224	386	874	276	583
14	Kerala	7	4	6	331	183	255	642	343	488	518	279	396	763	234	480
15	Madhya Pradesh	120	39	82	382	107	251	646	151	410	537	128	342	881	182	539
16	Maharashtra	47	23	37	317	136	237	611	211	427	494	176	350	845	218	541
17	Manipur	-	10	4	241	86	180	508	172	370	398	138	292	928	334	646
18	Meghalaya	137	87	113	375	180	279	612	356	486	517	304	413	910	542	707
19	Mizoram	23	-	11	308	196	250	580	353	459	491	296	387	902	626	763
20	Nagaland	73	-	41	165	130	150	444	345	397	337	258	300	886	397	665
21	Odisha	98	35	71	341	132	245	590	159	380	477	136	315	888	112	510
22	Punjab	49	22	39	337	121	247	686	216	473	518	179	372	852	110	488
23	Rajasthan	39	13	28	304	70	203	617	103	385	471	84	301	891	131	515
24	Sikkim	10	9	9	242	270	254	710	456	590	478	384	438	952	269	624
25	Tamil Nadu	99	30	66	444	196	315	709	286	484	607	250	421	844	250	551
26	Tripura	77	12	53	373	309	348	614	440	539	480	356	428	807	323	570
27	Uttarakhand	58	121	88	384	161	285	664	160	420	507	150	335	859	132	519
28	Uttar Pradesh	125	27	82	391	94	264	651	119	418	518	96	333	892	70	501
29	West Bengal	73	28	54	375	137	260	686	180	431	540	152	352	839	122	495
30	A & N Islands	-	17	12	363	93	193	718	186	439	632	148	363	885	338	608
31	Chandigarh	48	-	29	276	156	223	641	235	458	497	187	361	762	113	429
32	Dadra & Nagar Haveli	166	48	94	422	99	264	714	117	459	656	104	404	795	137	492
33	Daman & Diu	339	-	237	725	12	593	918	15	664	806	12	579	961	216	653
34	Lakshadweep	169	-	144	264	72	147	598	122	288	489	118	270	795	119	489
35	Puducherry	30	133	98	315	327	322	586	430	511	513	357	433	909	153	527
All India		81	30	59	359	130	254	649	192	431	522	160	353	861	174	527

Note: m-male;f-female;p-person

Table (2): Worker Population Ratio (per 1000) for persons of different age groups according to usual principal status approach (ps) for each State/UT

Rural+Urban

Sl. No.	Name of State/UT/ All India	15-17 years			15-24 years			18-29 years			15-29 years			30 years & above		
		m	f	p	m	f	p	m	f	p	m	f	p	m	f	p
1	2	3	4	5	6	7	8	9	10	11	12	13	14	15	16	17
1	Andhra Pradesh	145	118	132	391	257	324	623	352	486	541	312	425	878	484	681
2	Arunachal Pradesh	48	36	43	174	183	178	423	320	369	344	280	312	902	459	702
3	Assam	179	52	121	405	82	257	639	131	400	536	114	339	906	166	559
4	Bihar	148	29	101	316	55	213	526	90	341	427	75	280	925	110	542
5	Chhattisgarh	197	167	183	498	292	402	714	382	557	591	331	468	896	466	686
6	Delhi	38	7	25	251	76	174	562	116	349	432	95	276	847	104	499
7	Goa	-	-	-	333	201	266	605	284	430	551	250	385	753	154	443
8	Gujarat	174	52	122	455	98	292	709	126	433	587	111	366	900	171	541
9	Haryana	74	10	50	329	50	217	586	92	371	479	78	310	832	121	489
10	Himachal Pradesh	12	22	16	338	231	292	571	330	459	444	281	372	876	498	679
11	Jammu & Kashmir	87	30	64	272	70	186	497	134	328	411	115	276	864	78	489
12	Jharkhand	95	25	68	328	79	218	619	130	388	471	107	307	935	196	589
13	Karnataka	173	44	114	440	179	318	663	262	469	576	227	409	890	334	613
14	Kerala	3	2	2	210	58	129	486	128	291	386	106	236	745	207	458
15	Madhya Pradesh	224	80	160	484	172	343	708	231	483	602	201	415	931	336	646
16	Maharashtra	86	54	72	316	159	247	558	250	416	461	214	349	870	368	625
17	Manipur	70	14	45	218	65	150	411	118	273	332	95	222	946	335	651
18	Meghalaya	154	94	126	331	208	270	533	350	438	429	289	358	887	560	724
19	Mizoram	81	39	64	331	227	281	609	365	483	485	310	398	898	594	749
20	Nagaland	118	29	80	184	119	156	350	260	307	272	192	235	896	426	679
21	Odisha	139	83	113	433	150	303	670	186	440	563	166	374	890	229	571
22	Punjab	66	15	47	342	59	222	630	111	394	485	92	313	874	112	500
23	Rajasthan	70	27	53	324	80	218	616	132	390	479	111	314	905	212	568
24	Sikkim	23	8	17	227	90	175	511	232	388	401	189	309	943	373	674
25	Tamil Nadu	79	39	59	380	167	273	639	270	453	544	232	387	864	362	613
26	Tripura	33	36	34	282	122	210	606	161	386	434	129	288	865	190	542
27	Uttarakhand	69	33	52	277	81	182	530	104	308	401	86	239	835	177	516
28	Uttar Pradesh	130	20	82	372	41	229	619	60	374	495	50	300	913	89	525
29	West Bengal	112	51	86	374	100	244	658	140	406	536	123	340	881	176	548
30	A & N Islands	8	9	9	245	22	114	455	91	269	395	76	227	656	233	451
31	Chandigarh	47	-	29	202	116	162	567	186	388	446	153	313	767	104	435
32	Dadra & Nagar Haveli	48	-	24	488	96	270	719	183	443	623	158	384	884	163	544
33	Daman & Diu	197	-	132	544	6	407	838	17	559	675	13	452	959	134	608
34	Lakshadweep	72	-	48	306	22	139	604	56	277	468	50	238	808	114	488
35	Puducherry	33	99	75	261	117	184	474	183	332	416	165	286	888	175	525
All India		123	47	90	369	116	255	620	177	412	507	150	342	888	246	577

Note: m-male;f-female;p-person

Table (2.1): Worker Population Ratio (per 1000) for persons of different age groups according to usual principal status approach (ps) for each State/UT

Rural

Sl. No.	Name of State/UT/ All India	15-17 years			15-24 years			18-29 years			15-29 years			30 years & above		
		m	f	p	m	f	p	m	f	p	m	f	p	m	f	p
1	2	3	4	5	6	7	8	9	10	11	12	13	14	15	16	17
1	Andhra Pradesh	167	147	157	403	306	355	617	426	521	540	376	457	884	561	721
2	Arunachal Pradesh	58	42	52	188	216	202	412	360	385	340	323	331	899	499	717
3	Assam	190	50	127	418	80	263	647	132	405	544	115	344	908	164	560
4	Bihar	157	32	108	327	60	222	534	96	350	437	81	290	928	117	547
5	Chhattisgarh	221	201	212	537	346	448	753	456	613	621	394	514	902	532	721
6	Delhi	18	-	12	324	71	206	612	80	337	449	67	265	810	70	476
7	Goa	-	-	-	126	227	178	585	298	427	504	254	367	759	148	447
8	Gujarat	236	67	163	512	115	329	742	145	459	630	130	397	926	227	580
9	Haryana	81	11	55	347	43	223	603	76	374	490	64	310	849	127	501
10	Himachal Pradesh	11	22	15	356	249	310	583	355	475	446	302	382	885	528	697
11	Jammu & Kashmir	100	41	75	294	84	204	516	134	344	430	117	291	883	69	493
12	Jharkhand	120	28	83	368	89	243	651	142	412	507	117	330	942	218	603
13	Karnataka	215	38	134	489	194	352	689	281	493	605	241	432	901	369	633
14	Kerala	3	2	2	196	56	121	462	123	274	366	102	223	742	209	458
15	Madhya Pradesh	261	100	191	533	208	389	750	275	527	640	240	456	949	392	685
16	Maharashtra	121	77	102	354	207	290	576	314	456	482	270	386	890	466	682
17	Manipur	91	16	55	211	68	146	396	115	260	325	93	213	957	337	655
18	Meghalaya	158	109	135	347	240	293	559	385	468	440	316	377	885	576	736
19	Mizoram	103	74	93	368	261	319	685	390	538	518	335	433	896	562	738
20	Nagaland	127	35	88	200	125	168	356	262	311	276	193	238	902	435	685
21	Odisha	158	96	129	475	170	334	708	207	471	600	185	403	892	249	582
22	Punjab	87	13	58	398	57	252	655	83	394	511	68	315	892	114	511
23	Rajasthan	82	33	63	349	91	236	639	150	409	500	127	331	912	242	588
24	Sikkim	29	8	20	268	98	205	533	255	412	431	206	333	940	411	692
25	Tamil Nadu	81	48	64	392	182	290	645	306	480	549	258	406	882	447	663
26	Tripura	29	39	34	296	119	215	652	160	404	459	129	298	890	174	549
27	Uttarakhand	75	43	59	259	90	175	507	113	296	383	95	232	829	191	516
28	Uttar Pradesh	138	20	86	394	39	241	643	59	388	515	49	311	922	95	533
29	West Bengal	131	63	102	408	112	269	690	150	431	567	134	363	900	198	571
30	A & N Islands	13	-	6	260	17	123	348	73	209	300	62	180	560	191	384
31	Chandigarh	39	-	26	320	6	134	677	82	344	570	76	307	852	54	509
32	Dadra & Nagar Haveli	-	-	-	534	110	282	721	216	439	602	193	379	935	186	577
33	Daman & Diu	-	-	-	46	-	27	520	20	256	282	14	157	957	23	542
34	Lakshadweep	18	-	11	361	26	167	739	40	350	555	33	280	874	114	516
35	Puducherry	102	-	43	342	18	182	506	184	344	452	152	297	856	288	562
All India		144	55	105	397	129	277	639	192	431	526	164	360	902	276	599

Note: m-male;f-female;p-person

Table (2.2): Worker Population Ratio (per 1000) for persons of different age groups according to usual principal status approach (ps) for each State/UT

Urban

Sl. No.	Name of State/UT/ All India	15-17 years			15-24 years			18-29 years			15-29 years			30 years & above		
		m	f	p	m	f	p	m	f	p	m	f	p	m	f	p
1	2	3	4	5	6	7	8	9	10	11	12	13	14	15	16	17
1	Andhra Pradesh	91	37	65	360	131	246	636	177	402	544	155	348	863	269	574
2	Arunachal Pradesh	10	25	18	111	58	83	469	138	295	363	111	230	911	258	632
3	Assam	37	73	55	260	97	184	551	118	350	449	108	288	884	179	554
4	Bihar	67	6	41	198	10	119	425	26	248	316	20	185	888	44	492
5	Chhattisgarh	81	25	54	340	79	218	573	123	357	474	102	295	873	226	556
6	Delhi	41	7	27	242	77	169	557	121	350	430	98	278	851	107	501
7	Goa	-	-	-	517	177	347	626	269	434	605	245	406	743	161	437
8	Gujarat	83	30	61	361	69	230	656	95	391	518	82	316	861	86	480
9	Haryana	54	6	37	283	71	201	545	129	364	451	111	308	797	110	462
10	Himachal Pradesh	26	18	22	155	44	107	490	104	329	428	90	285	819	246	544
11	Jammu & Kashmir	53	-	32	208	32	132	438	132	283	350	110	234	819	99	479
12	Jharkhand	23	10	19	195	43	130	500	84	300	344	68	223	910	120	543
13	Karnataka	94	55	77	338	150	249	613	227	422	517	200	363	871	262	574
14	Kerala	3	-	1	248	65	154	549	143	340	442	116	276	751	202	458
15	Madhya Pradesh	110	29	72	341	83	218	591	114	363	491	97	303	876	180	535
16	Maharashtra	33	19	27	257	87	182	531	153	357	427	128	292	839	214	537
17	Manipur	-	10	4	238	53	165	454	127	320	356	103	253	923	329	641
18	Meghalaya	134	22	80	272	81	178	453	231	344	389	191	292	894	515	685
19	Mizoram	23	-	11	278	187	231	517	338	422	438	283	356	900	623	760
20	Nagaland	73	-	41	116	97	108	330	252	293	256	188	224	874	388	654
21	Odisha	47	7	30	216	42	136	447	70	264	355	58	214	883	112	507
22	Punjab	39	17	31	255	63	175	595	151	393	448	125	309	847	109	485
23	Rajasthan	35	11	26	254	48	165	547	74	334	417	61	261	885	127	510
24	Sikkim	8	9	8	37	58	46	399	129	271	269	110	203	951	261	620
25	Tamil Nadu	76	23	51	362	146	249	630	225	415	537	197	359	841	246	548
26	Tripura	63	-	40	204	143	180	351	166	271	279	133	218	766	249	513
27	Uttarakhand	51	-	27	328	52	205	593	76	342	453	57	261	858	123	513
28	Uttar Pradesh	102	17	65	289	46	185	526	63	324	419	51	258	882	68	495
29	West Bengal	53	14	37	257	64	164	547	107	325	429	90	265	829	118	488
30	A & N Islands	-	17	12	213	30	98	622	118	358	548	95	296	881	322	598
31	Chandigarh	48	-	29	188	140	167	549	213	398	427	170	314	748	112	422
32	Dadra & Nagar Haveli	166	-	65	422	64	247	714	99	451	656	80	394	795	120	484
33	Daman & Diu	339	-	237	710	12	580	903	15	653	794	12	571	961	214	652
34	Lakshadweep	169	-	144	186	12	80	364	76	176	315	73	172	761	114	468
35	Puducherry	-	133	88	218	159	185	460	183	327	399	171	281	901	126	509
All India		65	21	46	290	83	195	566	135	361	455	113	295	854	167	520

Note: m-male;f-female;p-person

Table (3): Unemployment Rate (per 1000) for persons of different age groups according to usual principal status approach (ps) for each State/UT

Rural+Urban

Sl. No.	Name of State/UT/ All India	15-17 years			15-24 years			18-29 years			15-29 years			30 years & above		
		m	f	p	m	f	p	m	f	p	m	f	p	m	f	p
1	2	3	4	5	6	7	8	9	10	11	12	13	14	15	16	17
1	Andhra Pradesh	94	32	67	118	102	112	78	83	80	79	80	79	3	6	4
2	Arunachal Pradesh	342	-	256	465	426	446	339	315	328	340	311	327	28	51	35
3	Assam	109	159	120	174	412	220	131	355	175	130	340	171	13	35	16
4	Bihar	272	500	308	220	387	242	154	239	164	166	274	180	9	16	9
5	Chhattisgarh	50	14	35	35	52	40	24	52	33	26	47	33	4	8	5
6	Delhi	358	400	363	212	349	243	120	294	153	127	295	159	10	38	13
7	Goa	-	1000	1000	120	476	303	66	315	174	66	346	190	40	190	71
8	Gujarat	73	3	61	50	170	71	34	191	59	37	177	59	3	57	12
9	Haryana	79	-	73	160	263	171	113	211	125	112	207	123	7	44	11
10	Himachal Pradesh	-	-	-	148	335	222	126	265	178	125	262	177	19	25	22
11	Jammu & Kashmir	256	239	253	273	523	330	209	352	241	211	348	241	10	95	17
12	Jharkhand	295	673	393	292	421	317	203	273	215	209	316	228	10	31	14
13	Karnataka	88	225	115	55	110	70	40	70	48	43	76	52	3	16	7
14	Kerala	364	822	672	282	669	438	164	562	313	164	564	315	13	104	36
15	Madhya Pradesh	64	55	62	71	75	72	56	74	60	56	73	60	4	4	4
16	Maharashtra	185	70	151	158	193	168	108	142	118	112	139	119	5	9	6
17	Manipur	-	-	-	51	181	79	111	181	127	107	176	121	6	16	8
18	Meghalaya	75	106	86	112	163	132	100	142	118	97	140	115	7	16	11
19	Mizoram	-	-	-	85	81	83	94	59	80	90	58	78	9	11	10
20	Nagaland	27	68	33	166	258	199	213	277	240	190	270	222	13	13	13
21	Odisha	267	181	240	198	267	215	138	218	155	145	214	161	9	2	8
22	Punjab	177	137	173	135	490	198	88	355	134	91	350	135	5	24	7
23	Rajasthan	85	169	104	121	153	126	83	109	87	83	112	88	5	11	6
24	Sikkim	71	801	455	496	526	502	329	462	371	327	470	372	7	48	18
25	Tamil Nadu	195	111	169	165	221	183	103	166	123	105	165	124	4	13	7
26	Tripura	698	29	561	363	330	355	223	472	292	250	455	306	14	131	36
27	Uttarakhand	149	495	300	189	323	222	143	243	163	144	278	172	10	21	12
28	Uttar Pradesh	212	335	227	191	368	208	138	297	151	143	301	157	10	28	11
29	West Bengal	314	265	303	265	408	298	173	328	204	181	324	209	11	19	12
30	A & N Islands	-	-	-	259	809	443	120	528	235	120	523	234	2	173	51
31	Chandigarh	-	-	-	286	244	272	131	165	139	128	165	136	15	12	15
32	Dadra & Nagar Haveli	132	1000	374	4	103	25	1	27	7	3	44	12	14	35	17
33	Daman & Diu	-	-	-	34	792	47	23	451	31	21	451	29	-	9	1
34	Lakshadweep	-	-	-	295	812	437	227	591	302	220	591	294	25	91	32
35	Puducherry	380	9	94	355	560	443	244	517	344	246	481	335	8	104	26
All India		181	192	183	163	244	181	113	191	130	117	191	133	7	19	10

Note: m-male;f-female;p-person

Table (3.1): Unemployment Rate (per 1000) for persons of different age groups according to usual principal status approach (ps) for each State/UT

Rural

Sl. No.	Name of State/UT/ All India	15-17 years			15-24 years			18-29 years			15-29 years			30 years & above		
		m	f	p	m	f	p	m	f	p	m	f	p	m	f	p
1	2	3	4	5	6	7	8	9	10	11	12	13	14	15	16	17
1	Andhra Pradesh	65	16	42	107	59	87	73	50	64	73	48	62	3	3	3
2	Arunachal Pradesh	292	-	227	446	416	431	357	305	332	355	302	330	29	36	32
3	Assam	103	171	116	164	379	203	125	326	164	124	314	160	12	32	15
4	Bihar	276	506	313	221	383	242	152	233	162	165	270	179	8	15	8
5	Chhattisgarh	51	8	32	23	38	28	14	30	20	18	27	21	3	4	3
6	Delhi	887	1000	889	216	560	303	89	565	197	156	567	243	32	157	42
7	Goa	-	1000	1000	193	534	456	51	374	207	51	419	236	36	18	33
8	Gujarat	56	4	47	49	156	68	30	163	53	32	150	52	3	41	11
9	Haryana	70	-	65	171	212	175	119	161	123	117	157	121	6	35	9
10	Himachal Pradesh	-	-	-	143	331	219	129	251	177	128	249	175	20	25	22
11	Jammu & Kashmir	234	63	201	258	421	293	204	319	227	205	307	225	8	75	12
12	Jharkhand	280	685	388	278	413	304	194	254	205	200	305	219	10	31	14
13	Karnataka	93	252	118	56	93	65	40	56	45	44	63	49	3	3	3
14	Kerala	165	797	648	297	677	455	172	555	318	172	557	319	12	91	32
15	Madhya Pradesh	62	23	53	63	45	59	47	41	45	48	40	46	4	3	3
16	Maharashtra	160	52	128	142	131	139	94	88	92	98	86	94	4	7	5
17	Manipur	-	-	-	64	126	78	114	157	124	107	152	117	6	17	9
18	Meghalaya	84	-	54	69	97	81	44	91	65	49	84	64	5	5	5
19	Mizoram	-	-	-	78	101	87	83	71	79	79	69	75	15	20	17
20	Nagaland	30	68	36	145	259	185	200	279	234	177	269	214	13	11	12
21	Odisha	242	147	211	179	219	189	125	179	137	132	175	142	10	3	8
22	Punjab	169	-	156	79	497	148	56	412	108	61	402	110	5	33	9
23	Rajasthan	84	171	104	109	115	110	73	75	74	74	80	75	4	8	5
24	Sikkim	55	826	476	458	424	453	310	402	337	307	413	340	9	51	21
25	Tamil Nadu	168	68	133	153	198	167	97	137	110	99	135	110	4	12	7
26	Tripura	743	-	585	350	275	333	195	441	260	228	421	278	5	86	19
27	Uttarakhand	155	104	137	207	168	198	158	135	154	158	131	153	12	11	12
28	Uttar Pradesh	216	326	229	175	310	187	126	226	133	133	238	141	9	30	11
29	West Bengal	320	240	301	254	380	283	166	308	193	175	302	200	11	15	11
30	A & N Islands	-	-	-	171	869	417	106	634	286	106	634	285	-	253	74
31	Chandigarh	-	-	-	62	954	394	63	542	178	63	542	176	-	-	-
32	Dadra & Nagar Haveli	1000	-	1000	6	-	4	2	-	1	5	-	3	21	-	18
33	Daman & Diu	-	-	-	398	1000	570	75	651	135	75	651	135	-	-	-
34	Lakshadweep	-	-	-	295	806	432	164	736	264	162	736	263	-	148	18
35	Puducherry	-	1000	48	402	852	481	294	346	309	288	348	305	4	14	7
All India		180	176	179	155	209	167	108	158	119	113	160	123	7	14	9

Note: m-male;f-female;p-person

Table (3.2): Unemployment Rate (per 1000) for persons of different age groups according to usual principal status approach (ps) for each State/UT

Urban

Sl. No.	Name of State/UT/ All India	15-17 years			15-24 years			18-29 years			15-29 years			30 years & above		
		m	f	p	m	f	p	m	f	p	m	f	p	m	f	p
1	2	3	4	5	6	7	8	9	10	11	12	13	14	15	16	17
1	Andhra Pradesh	207	183	201	147	293	191	90	235	127	94	233	130	6	21	9
2	Arunachal Pradesh	742	-	434	577	531	561	258	413	304	267	400	306	22	177	53
3	Assam	380	66	200	321	598	419	198	573	295	202	534	291	19	61	25
4	Bihar	177	-	167	213	551	234	178	424	194	178	400	192	19	35	20
5	Chhattisgarh	43	161	74	103	235	129	68	267	108	67	262	107	6	48	15
6	Delhi	123	377	161	212	307	233	123	254	148	123	256	148	8	30	10
7	Goa	-	-	-	103	382	196	79	229	136	79	229	136	45	329	118
8	Gujarat	135	-	110	53	207	77	41	252	71	45	238	73	3	118	14
9	Haryana	113	-	107	121	337	159	97	270	129	97	269	128	9	67	16
10	Himachal Pradesh	-	-	-	239	515	308	101	525	195	100	517	193	13	38	18
11	Jammu & Kashmir	354	1000	480	329	797	458	227	425	285	232	439	292	18	127	30
12	Jharkhand	462	439	458	372	477	389	243	371	264	250	373	270	10	34	13
13	Karnataka	62	184	104	53	151	83	40	101	57	40	105	59	3	52	14
14	Kerala	609	1000	751	250	648	397	145	582	303	147	583	304	15	135	47
15	Madhya Pradesh	80	268	123	107	226	131	85	244	113	85	245	114	6	12	7
16	Maharashtra	297	162	261	189	358	232	131	276	164	134	273	166	7	17	9
17	Manipur	-	-	-	13	382	82	105	259	135	105	255	134	6	15	8
18	Meghalaya	17	752	289	275	551	362	260	351	293	247	373	292	17	50	31
19	Mizoram	-	-	-	98	45	77	109	43	82	108	43	82	3	4	3
20	Nagaland	-	-	-	295	252	279	258	271	263	242	271	254	13	23	16
21	Odisha	522	792	580	366	683	445	241	559	306	255	571	319	6	0	6
22	Punjab	200	265	213	243	479	291	133	303	168	134	302	169	5	10	6
23	Rajasthan	91	149	101	166	312	188	114	276	133	113	272	133	7	29	9
24	Sikkim	202	-	154	848	784	820	438	716	540	437	713	538	1	31	7
25	Tamil Nadu	236	238	236	186	256	209	112	212	143	115	213	146	3	15	6
26	Tripura	180	1000	248	454	536	484	428	623	497	418	626	490	51	230	101
27	Uttarakhand	124	1000	699	146	677	280	107	527	185	108	624	220	1	74	10
28	Uttar Pradesh	189	372	216	263	505	300	191	470	226	191	463	225	12	18	12
29	West Bengal	268	507	320	315	529	369	203	406	246	205	409	248	11	35	14
30	A & N Islands	-	-	-	412	677	492	133	367	185	133	357	184	5	47	16
31	Chandigarh	-	-	-	319	106	253	144	90	131	140	90	129	19	13	18
32	Dadra & Nagar Haveli	-	1000	308	-	359	66	-	155	17	-	232	27	-	124	16
33	Daman & Diu	-	-	-	22	-	22	17	-	16	15	-	15	-	10	1
34	Lakshadweep	-	-	-	297	834	456	391	377	387	357	377	362	44	44	44
35	Puducherry	1000	-	102	308	513	423	216	574	361	222	522	350	9	180	34
All India		190	290	212	192	363	232	127	294	163	130	294	165	8	38	13

Note: m-male;f-female;p-person

Table (4): Labour Force Participation Rate (per 1000) for persons of different age groups according to usual principal & subsidiary status approach (ps+ss) for each State/UT

Rural+Urban

Sl. No.	Name of State/UT/ All India	15-17 years			15-24 years			18-29 years			15-29 years			30 years & above		
		m	f	p	m	f	p	m	f	p	m	f	p	m	f	p
1	2	3	4	5	6	7	8	9	10	11	12	13	14	15	16	17
1	Andhra Pradesh	169	149	159	456	307	382	685	407	545	597	363	479	883	514	699
2	Arunachal Pradesh	89	38	68	343	341	342	653	514	580	535	447	491	931	574	770
3	Assam	285	139	219	533	217	388	750	304	541	646	269	470	921	303	632
4	Bihar	205	62	148	407	95	284	623	122	411	514	108	345	933	119	550
5	Chhattisgarh	219	203	212	525	336	437	737	428	591	614	374	501	902	508	710
6	Delhi	59	11	40	321	135	238	640	186	423	496	152	337	856	120	512
7	Goa	130	222	187	397	402	400	648	417	522	601	394	487	784	206	485
8	Gujarat	196	65	140	486	134	325	738	171	469	614	150	398	904	194	553
9	Haryana	91	19	64	407	92	280	671	146	443	550	125	371	842	187	526
10	Himachal Pradesh	231	195	218	501	485	494	694	591	646	588	528	562	907	623	759
11	Jammu & Kashmir	123	70	101	383	166	290	636	223	444	527	196	377	877	123	518
12	Jharkhand	178	122	156	491	218	370	790	294	556	616	256	454	949	342	665
13	Karnataka	200	66	140	472	219	353	694	303	505	606	265	443	894	370	634
14	Kerala	14	13	13	298	184	237	582	301	429	465	251	351	757	262	493
15	Madhya Pradesh	261	101	190	535	209	388	757	283	533	648	246	461	935	378	669
16	Maharashtra	116	65	94	385	207	307	632	301	480	525	257	404	875	386	637
17	Manipur	86	46	68	273	126	208	506	227	375	410	187	306	953	506	737
18	Meghalaya	259	144	204	432	295	364	622	464	540	522	387	454	905	605	756
19	Mizoram	142	69	112	393	293	345	681	439	556	555	376	466	916	631	776
20	Nagaland	127	40	90	228	172	204	450	367	411	341	272	309	908	456	699
21	Odisha	197	143	172	547	246	408	781	279	542	663	252	468	901	280	601
22	Punjab	81	19	57	395	117	277	691	179	458	533	147	364	879	133	513
23	Rajasthan	96	65	84	385	165	289	682	249	480	535	213	390	914	328	629
24	Sikkim	91	106	97	500	236	400	790	496	660	632	421	540	955	501	740
25	Tamil Nadu	98	51	75	455	227	341	713	345	527	609	296	451	870	404	637
26	Tripura	159	86	127	490	257	386	811	409	612	615	328	478	885	410	658
27	Uttarakhand	97	97	97	374	159	270	651	188	410	496	165	326	853	265	567
28	Uttar Pradesh	191	42	126	484	84	312	735	116	464	597	97	378	924	142	556
29	West Bengal	175	86	137	518	210	372	802	258	538	662	226	455	893	229	580
30	A & N Islands	8	9	9	330	117	205	517	193	351	449	160	297	661	302	487
31	Chandigarh	47	-	29	283	154	223	661	224	456	518	184	367	778	105	442
32	Dadra & Nagar Haveli	55	21	38	490	107	277	719	188	446	624	165	389	897	169	553
33	Daman & Diu	197	-	132	563	28	427	858	31	577	690	23	465	959	136	609
34	Lakshadweep	72	-	48	434	115	246	780	137	397	600	123	337	828	125	504
35	Puducherry	53	100	83	405	267	331	628	380	507	552	318	431	894	237	559
All India		169	77	129	455	181	332	707	253	494	585	218	415	897	294	605

Note: m-male;f-female;p-person

Table (4.1): Labour Force Participation Rate (per 1000) for persons of different age groups according to usual principal & subsidiary status approach (ps+ss) for each State/UT

Rural

Sl. No.	Name of State/UT/ All India	15-17 years			15-24 years			18-29 years			15-29 years			30 years & above		
		m	f	p	m	f	p	m	f	p	m	f	p	m	f	p
1	2	3	4	5	6	7	8	9	10	11	12	13	14	15	16	17
1	Andhra Pradesh	190	183	186	467	354	411	678	480	578	594	426	510	888	596	741
2	Arunachal Pradesh	101	45	81	359	386	372	655	562	606	542	502	522	931	617	788
3	Assam	303	145	232	546	215	395	756	306	544	654	272	476	923	314	638
4	Bihar	218	70	160	422	103	296	633	130	420	526	116	356	936	127	555
5	Chhattisgarh	248	237	243	560	387	480	770	496	641	641	432	543	908	579	747
6	Delhi	163	4	106	414	232	329	672	257	458	532	215	379	842	135	523
7	Goa	157	338	260	195	523	365	616	480	541	553	459	501	788	180	477
8	Gujarat	264	87	187	547	159	368	769	194	496	656	173	431	930	251	593
9	Haryana	102	23	72	438	85	294	699	130	451	570	112	376	858	217	550
10	Himachal Pradesh	243	212	232	530	522	526	714	631	675	602	565	585	918	667	786
11	Jammu & Kashmir	137	84	115	408	168	305	657	220	460	550	195	393	894	125	526
12	Jharkhand	218	148	190	542	253	412	822	336	594	658	294	493	958	401	697
13	Karnataka	250	66	166	526	239	393	722	327	533	639	284	470	905	410	656
14	Kerala	14	16	15	283	182	229	559	287	408	445	241	334	754	264	493
15	Madhya Pradesh	303	122	225	586	247	436	796	329	577	685	288	502	954	447	713
16	Maharashtra	163	93	133	426	252	350	643	357	511	544	307	437	895	489	696
17	Manipur	112	54	85	283	134	215	506	239	376	413	198	309	965	577	775
18	Meghalaya	258	155	210	434	324	378	622	495	555	514	409	460	904	627	770
19	Mizoram	189	129	168	451	376	417	766	520	643	600	452	531	928	637	790
20	Nagaland	138	43	98	241	180	215	450	374	413	341	274	310	914	469	707
21	Odisha	218	162	191	587	267	439	814	300	571	697	273	496	903	308	616
22	Punjab	105	17	70	433	115	297	695	152	447	545	124	359	898	147	530
23	Rajasthan	114	72	98	409	188	312	700	289	506	554	247	414	921	389	664
24	Sikkim	122	123	122	555	228	433	805	505	674	667	429	563	956	574	776
25	Tamil Nadu	98	63	80	463	249	359	715	387	555	609	328	471	889	516	701
26	Tripura	166	93	134	509	247	390	846	402	622	636	322	483	905	428	678
27	Uttarakhand	109	89	100	371	157	265	647	192	403	492	166	321	851	297	579
28	Uttar Pradesh	205	44	135	504	79	320	753	111	473	614	94	387	933	157	568
29	West Bengal	203	102	159	557	229	403	834	279	567	695	246	484	913	268	611
30	A & N Islands	13	-	6	314	133	212	389	198	293	335	169	251	560	285	429
31	Chandigarh	39	-	26	341	144	224	722	182	420	608	169	374	852	54	509
32	Dadra & Nagar Haveli	10	-	6	537	110	283	723	216	439	604	193	381	955	186	587
33	Daman & Diu	-	-	-	76	45	63	563	58	296	305	41	182	957	23	542
34	Lakshadweep	18	-	11	511	136	294	884	151	476	662	126	380	874	133	526
35	Puducherry	102	4	45	572	124	350	717	282	498	635	233	427	859	331	586
All India		198	91	152	487	198	358	726	274	515	606	236	436	911	338	633

Note: m-male;f-female;p-person

Table (4.2): Labour Force Participation Rate (per 1000) for persons of different age groups according to usual principal & subsidiary status approach (ps+ss) for each State/UT

Urban

Sl. No.	Name of State/UT/ All India	15-17 years			15-24 years			18-29 years			15-29 years			30 years & above		
		m	f	p	m	f	p	m	f	p	m	f	p	m	f	p
1	Andhra Pradesh	117	52	86	427	188	308	703	236	465	604	208	404	869	285	585
2	Arunachal Pradesh	40	25	32	272	171	219	643	299	462	504	234	362	932	361	688
3	Assam	59	78	69	385	241	318	689	286	502	563	239	410	905	209	579
4	Bihar	81	6	49	251	24	156	517	46	308	384	34	230	905	46	503
5	Chhattisgarh	85	61	73	384	132	266	619	191	414	512	164	344	880	251	572
6	Delhi	46	12	32	309	122	227	636	177	419	492	144	332	858	119	511
7	Goa	-	-	-	576	287	432	681	349	502	658	319	470	779	240	495
8	Gujarat	97	32	69	387	92	255	689	133	426	547	112	346	863	105	491
9	Haryana	61	6	42	326	114	244	607	184	423	502	158	358	806	126	475
10	Himachal Pradesh	61	33	48	211	102	165	546	228	414	480	198	361	835	260	559
11	Jammu & Kashmir	82	30	61	311	158	245	567	231	397	457	198	331	836	118	497
12	Jharkhand	62	19	48	324	89	224	667	144	415	470	118	315	919	142	558
13	Karnataka	106	68	89	359	179	273	638	259	451	540	230	389	875	289	590
14	Kerala	12	4	8	337	188	260	646	347	492	522	283	400	765	257	494
15	Madhya Pradesh	131	46	91	387	113	256	648	156	413	541	134	347	881	189	542
16	Maharashtra	47	23	37	322	138	241	616	216	432	497	181	354	845	225	545
17	Manipur	-	10	4	241	93	182	508	178	372	398	143	294	928	341	650
18	Meghalaya	263	87	179	424	182	305	624	357	493	552	306	431	910	542	707
19	Mizoram	23	-	11	308	196	250	580	353	459	491	296	387	902	626	763
20	Nagaland	73	24	52	172	139	158	452	345	401	343	264	306	886	406	669
21	Odisha	98	35	71	341	132	245	590	159	380	477	136	315	889	112	510
22	Punjab	49	22	39	337	121	247	686	216	473	518	179	372	852	112	489
23	Rajasthan	43	43	43	318	100	224	630	124	402	481	107	317	893	152	526
24	Sikkim	10	9	9	242	270	254	710	456	590	478	384	438	952	290	634
25	Tamil Nadu	99	31	66	444	197	316	711	290	487	608	254	423	845	253	553
26	Tripura	101	12	68	381	335	362	614	463	548	486	374	439	807	342	579
27	Uttarakhand	58	121	88	384	166	287	664	177	428	507	163	341	859	146	525
28	Uttar Pradesh	136	34	91	408	104	278	665	133	432	531	108	346	894	91	512
29	West Bengal	86	34	64	387	150	272	693	194	442	549	165	363	839	129	499
30	A & N Islands	-	17	12	363	93	193	718	186	439	632	148	363	897	338	614
31	Chandigarh	48	-	29	276	156	223	651	235	463	504	187	365	762	113	429
32	Dadra & Nagar Haveli	166	48	94	422	99	264	714	117	459	656	104	404	795	137	492
33	Daman & Diu	339	-	237	725	12	593	918	15	664	806	12	579	961	216	653
34	Lakshadweep	169	-	144	264	72	147	598	122	288	489	118	270	795	119	489
35	Puducherry	30	133	98	315	327	322	586	430	511	513	357	433	909	195	548
All India		86	35	64	366	137	261	654	200	438	527	168	359	862	184	532

Note: m-male;f-female;p-person

Table (5): Worker Population Ratio (per 1000) for persons of different age groups according to usual principal & subsidiary status approach (ps+ss) for each State/UT

Rural+Urban		15-17 years			15-24 years			18-29 years			15-29 years			30 years & above		
Sl. No.	Name of State/UT/ All India	m	f	p	m	f	p	m	f	p	m	f	p	m	f	p
1	2	3	4	5	6	7	8	9	10	11	12	13	14	15	16	17
1	Andhra Pradesh	154	145	150	407	278	343	635	376	504	553	336	444	880	512	696
2	Arunachal Pradesh	71	38	58	228	229	229	475	393	432	390	344	367	907	553	747
3	Assam	264	129	203	470	173	334	680	250	478	587	224	418	913	298	626
4	Bihar	149	34	104	319	61	217	529	95	345	430	80	284	925	118	546
5	Chhattisgarh	209	202	206	508	321	421	720	408	573	599	359	485	899	505	706
6	Delhi	42	7	28	255	96	184	566	139	362	436	113	287	848	117	506
7	Goa	130	79	99	352	236	293	608	296	438	565	270	402	754	172	453
8	Gujarat	182	65	132	464	117	305	716	144	445	593	129	378	901	186	548
9	Haryana	85	19	60	345	75	236	597	124	391	490	106	328	838	182	521
10	Himachal Pradesh	231	195	218	478	383	438	664	494	584	566	446	512	902	622	756
11	Jammu & Kashmir	93	61	79	282	93	201	506	153	342	418	137	290	870	115	510
12	Jharkhand	146	74	118	391	166	291	674	253	476	524	214	385	944	336	660
13	Karnataka	184	54	125	448	198	331	669	286	483	582	248	422	892	365	630
14	Kerala	12	6	9	218	68	138	492	140	300	393	117	245	748	241	478
15	Madhya Pradesh	247	96	180	501	197	363	718	268	506	614	233	437	932	378	667
16	Maharashtra	100	61	84	334	170	262	572	261	429	475	224	361	871	383	633
17	Manipur	86	46	68	262	113	196	463	203	341	376	168	279	950	505	735
18	Meghalaya	246	132	193	395	258	326	576	416	493	486	348	416	901	597	750
19	Mizoram	142	69	112	372	275	326	634	418	522	519	359	439	909	625	770
20	Nagaland	123	38	87	191	139	168	362	286	326	282	214	250	899	451	691
21	Odisha	147	125	136	444	194	329	679	230	465	571	209	399	893	279	597
22	Punjab	66	17	48	342	61	223	631	118	397	485	98	316	875	131	510
23	Rajasthan	92	59	79	347	154	263	636	237	450	499	202	366	912	327	627
24	Sikkim	89	72	83	280	137	226	546	297	436	443	254	361	948	487	730
25	Tamil Nadu	79	46	63	382	180	281	642	291	464	547	251	397	866	400	633
26	Tripura	81	85	83	397	198	308	709	266	490	520	220	377	877	389	644
27	Uttarakhand	85	64	75	317	122	223	573	157	356	436	134	281	850	261	564
28	Uttar Pradesh	158	32	103	410	62	260	654	92	408	528	77	331	917	140	551
29	West Bengal	127	67	101	409	147	285	693	196	452	567	173	380	886	226	574
30	A & N Islands	8	9	9	245	22	114	455	91	269	395	76	227	660	253	463
31	Chandigarh	47	-	29	202	117	162	576	187	393	452	153	317	767	104	435
32	Dadra & Nagar Haveli	48	-	24	488	96	270	719	183	443	623	158	384	884	169	547
33	Daman & Diu	197	-	132	544	6	407	838	17	559	675	13	452	959	134	608
34	Lakshadweep	72	-	48	306	22	139	604	56	277	468	50	238	808	114	488
35	Puducherry	33	99	75	266	140	198	478	222	353	419	195	303	888	216	546
All India		143	66	109	392	146	281	638	215	440	526	185	369	892	290	600

Note: m-male;f-female;p-person

Table (5.1): Worker Population Ratio (per 1000) for persons of different age groups according to usual principal & subsidiary status approach (ps+ss) for each State/UT

Rural																
Sl. No.	Name of State/UT/ All India	15-17 years			15-24 years			18-29 years			15-29 years			30 years & above		
		m	f	p	m	f	p	m	f	p	m	f	p	m	f	p
1	2	3	4	5	6	7	8	9	10	11	12	13	14	15	16	17
1	Andhra Pradesh	179	181	180	423	336	380	633	458	545	555	408	481	886	596	740
2	Arunachal Pradesh	86	45	72	246	259	252	467	433	449	389	388	388	905	602	767
3	Assam	282	135	216	488	180	347	690	261	489	598	234	429	916	310	632
4	Bihar	158	37	111	330	66	226	539	102	354	441	87	294	929	125	551
5	Chhattisgarh	236	237	236	548	375	467	760	483	629	630	422	532	906	577	745
6	Delhi	20	-	13	331	142	243	618	153	378	454	128	297	822	131	511
7	Goa	157	121	137	165	297	233	590	321	443	531	292	399	762	180	464
8	Gujarat	250	87	179	523	140	346	748	169	474	637	153	412	927	244	588
9	Haryana	96	23	69	367	73	247	618	116	399	505	100	334	855	213	546
10	Himachal Pradesh	243	212	232	509	414	469	688	534	615	582	483	537	912	667	783
11	Jammu & Kashmir	107	81	96	307	112	224	527	160	362	440	146	310	890	120	521
12	Jharkhand	181	90	144	441	198	332	713	297	517	569	251	425	953	395	692
13	Karnataka	228	53	148	500	222	370	696	313	513	614	270	451	902	409	654
14	Kerala	14	8	11	204	67	131	469	137	285	374	115	233	745	247	480
15	Madhya Pradesh	288	119	215	554	240	415	762	323	556	656	282	483	951	446	712
16	Maharashtra	144	89	120	377	223	310	593	328	471	501	284	402	892	486	693
17	Manipur	112	54	85	270	126	205	466	220	346	383	182	286	963	577	774
18	Meghalaya	243	155	202	409	299	353	596	463	526	491	385	437	901	624	768
19	Mizoram	189	129	168	435	351	396	730	494	612	574	430	507	919	628	781
20	Nagaland	134	41	94	207	142	179	368	291	331	287	215	254	905	464	700
21	Odisha	167	145	157	487	223	365	718	258	500	610	236	433	895	308	612
22	Punjab	87	17	59	399	60	254	656	96	400	511	79	320	894	144	527
23	Rajasthan	110	66	93	372	180	288	657	281	480	521	239	393	919	388	662
24	Sikkim	120	83	104	332	157	267	574	335	470	483	284	396	948	557	764
25	Tamil Nadu	81	59	70	395	204	303	648	339	498	551	288	422	885	512	697
26	Tripura	81	93	86	429	201	326	773	277	522	559	229	398	905	419	674
27	Uttarakhand	96	84	90	313	141	228	565	176	357	430	153	285	847	295	576
28	Uttar Pradesh	170	34	111	435	63	274	680	95	424	551	80	345	926	154	564
29	West Bengal	146	82	119	446	167	315	729	219	484	601	193	409	906	265	605
30	A & N Islands	13	-	6	260	17	123	348	73	209	300	62	180	560	220	398
31	Chandigarh	39	-	26	320	11	137	677	85	346	570	79	308	852	54	509
32	Dadra & Nagar Haveli	-	-	-	534	110	282	721	216	439	602	193	379	935	186	577
33	Daman & Diu	-	-	-	46	-	27	520	20	256	282	14	157	957	23	542
34	Lakshadweep	18	-	11	361	26	167	739	40	350	555	33	280	874	114	516
35	Puducherry	102	-	43	355	22	190	517	187	351	461	154	303	856	327	582
All India		169	80	130	424	166	309	661	241	466	549	208	392	906	335	629

Note: m-male;f-female;p-person

Table (5.2): Worker Population Ratio (per 1000) for persons of different age groups according to usual principal & subsidiary status approach (ps+ss) for each State/UT

Urban

Sl. No.	Name of State/UT/ All India	15-17 years			15-24 years			18-29 years			15-29 years			30 years & above		
		m	f	p	m	f	p	m	f	p	m	f	p	m	f	p
1	2	3	4	5	6	7	8	9	10	11	12	13	14	15	16	17
1	Andhra Pradesh	93	44	69	365	134	250	640	182	406	548	161	352	864	279	580
2	Arunachal Pradesh	10	25	18	147	118	132	511	214	355	396	169	277	917	305	656
3	Assam	37	73	55	275	97	192	568	130	365	462	117	299	890	202	568
4	Bihar	67	6	41	198	11	119	425	27	248	316	21	186	888	45	493
5	Chhattisgarh	81	56	69	346	110	236	579	148	372	479	129	310	876	241	564
6	Delhi	45	7	29	246	89	177	561	137	360	434	111	286	851	116	505
7	Goa	-	-	-	517	177	347	626	269	434	605	245	406	743	161	437
8	Gujarat	83	32	62	368	77	237	663	104	398	524	89	323	861	96	486
9	Haryana	54	6	37	287	79	207	550	141	373	455	121	315	801	118	468
10	Himachal Pradesh	61	33	48	163	65	121	494	129	342	436	114	300	829	251	551
11	Jammu & Kashmir	53	-	32	209	37	135	439	136	285	351	114	236	822	104	482
12	Jharkhand	44	11	33	225	50	151	530	97	322	371	79	243	912	137	552
13	Karnataka	101	55	81	340	152	251	613	234	426	518	206	367	873	275	582
14	Kerala	7	-	4	256	70	160	554	150	347	448	122	281	755	226	473
15	Madhya Pradesh	122	35	81	346	89	223	593	120	367	495	102	308	877	187	539
16	Maharashtra	36	19	29	267	91	189	540	160	365	435	134	299	839	222	540
17	Manipur	-	10	4	238	60	168	454	133	322	356	108	255	923	336	644
18	Meghalaya	261	22	146	343	92	220	519	255	389	467	210	341	902	515	688
19	Mizoram	23	-	11	280	187	232	519	338	423	440	283	356	900	623	760
20	Nagaland	73	24	52	123	124	124	338	270	306	262	207	237	874	397	658
21	Odisha	47	7	30	219	42	137	450	70	265	358	58	215	883	112	507
22	Punjab	39	17	31	255	63	175	595	151	393	448	125	309	847	110	486
23	Rajasthan	40	42	40	276	79	191	572	98	358	437	86	283	888	149	523
24	Sikkim	8	9	8	37	58	46	399	129	271	269	110	203	951	281	630
25	Tamil Nadu	76	24	51	362	147	250	632	230	418	539	201	362	842	249	549
26	Tripura	87	-	55	211	170	195	351	190	281	285	153	230	767	275	526
27	Uttarakhand	51	-	27	328	57	207	593	96	352	453	72	269	858	136	520
28	Uttar Pradesh	113	24	74	314	59	204	553	79	346	442	65	277	885	89	507
29	West Bengal	66	20	47	283	83	187	571	126	347	451	107	284	831	124	493
30	A & N Islands	-	17	12	213	30	98	622	118	358	548	95	296	893	322	604
31	Chandigarh	48	-	29	188	140	167	559	213	403	435	170	319	748	112	422
32	Dadra & Nagar Haveli	166	-	65	422	64	247	714	99	451	656	80	394	795	137	492
33	Daman & Diu	339	-	237	710	12	580	903	15	653	794	12	571	961	214	652
34	Lakshadweep	169	-	144	186	12	80	364	76	176	315	73	172	761	114	468
35	Puducherry	-	133	88	218	189	202	460	240	354	399	214	304	901	167	530
All India		71	26	52	301	91	205	577	145	371	464	122	304	856	178	526

Note: m-male;f-female;p-person

Table (6): Unemployment Rate (per 1000) for persons of different age groups according to usual principal & subsidiary status approach (ps+ss) for each State/UT

Rural+Urban

Sl. No.	Name of State/UT/ All India	15-17 years			15-24 years			18-29 years			15-29 years			30 years & above		
		m	f	p	m	f	p	m	f	p	m	f	p	m	f	p
1	2	3	4	5	6	7	8	9	10	11	12	13	14	15	16	17
1	Andhra Pradesh	85	26	57	107	93	102	73	77	74	74	73	73	3	4	3
2	Arunachal Pradesh	203	-	156	336	327	332	273	235	255	270	232	253	26	37	30
3	Assam	74	71	73	118	203	140	94	177	116	92	165	112	9	15	10
4	Bihar	270	459	302	217	362	236	151	223	160	163	256	175	8	13	9
5	Chhattisgarh	48	5	28	32	43	36	23	47	31	25	41	31	3	7	5
6	Delhi	297	400	308	206	291	227	115	253	144	120	255	148	9	28	11
7	Goa	-	643	474	115	414	268	61	290	161	60	313	173	38	167	66
8	Gujarat	69	3	56	45	131	61	31	154	52	33	141	52	3	41	10
9	Haryana	69	-	62	153	191	158	110	156	116	108	152	115	5	30	9
10	Himachal Pradesh	-	-	-	45	209	115	42	164	95	39	155	87	6	2	4
11	Jammu & Kashmir	245	137	214	263	441	307	205	312	230	207	300	229	8	67	15
12	Jharkhand	182	395	246	204	239	213	146	139	144	149	165	153	6	16	8
13	Karnataka	81	192	105	51	94	63	37	58	43	39	63	46	3	15	6
14	Kerala	111	563	326	267	631	416	156	535	300	155	535	301	12	78	31
15	Madhya Pradesh	52	46	51	65	59	63	52	51	52	52	51	52	4	2	3
16	Maharashtra	136	62	114	134	176	146	95	131	105	97	128	106	5	8	6
17	Manipur	-	-	-	40	100	56	86	107	92	82	102	87	3	3	3
18	Meghalaya	48	78	58	86	128	103	74	103	87	70	101	83	4	15	8
19	Mizoram	-	-	-	54	60	56	69	48	61	65	46	58	7	9	8
20	Nagaland	25	53	31	162	195	174	196	221	207	175	214	190	10	12	11
21	Odisha	256	128	206	189	209	194	131	176	142	139	170	147	8	2	7
22	Punjab	177	121	170	134	479	196	88	338	132	91	332	134	4	16	6
23	Rajasthan	44	86	57	100	66	92	68	49	63	67	51	63	3	4	3
24	Sikkim	19	316	147	440	420	436	309	401	340	299	397	332	7	29	14
25	Tamil Nadu	195	94	161	160	207	176	100	155	118	103	153	119	4	10	6
26	Tripura	486	12	346	190	232	203	126	350	200	154	327	211	9	50	21
27	Uttarakhand	125	334	228	152	234	176	121	166	132	121	191	139	4	14	6
28	Uttar Pradesh	171	232	180	154	267	167	110	207	121	115	210	126	7	14	8
29	West Bengal	274	216	258	211	298	235	136	239	160	144	237	166	9	13	9
30	A & N Islands	-	-	-	259	809	443	120	528	235	120	523	234	2	161	50
31	Chandigarh	-	-	-	286	243	272	129	164	137	126	164	135	15	12	15
32	Dadra & Nagar Haveli	132	1000	374	4	103	25	1	27	7	3	44	12	14	-	12
33	Daman & Diu	-	-	-	34	792	47	23	451	31	21	451	29	-	9	1
34	Lakshadweep	-	-	-	295	812	437	227	591	302	220	591	294	25	91	32
35	Puducherry	380	9	94	343	476	400	239	415	303	241	387	296	8	86	25
All India		151	142	149	139	194	153	97	152	110	100	152	113	6	13	8

Note: m-male;f-female;p-person

Table (6.1): Unemployment Rate (per 1000) for persons of different age groups according to usual principal & subsidiary status approach (ps+ss) for each State/UT

Rural

Sl. No.	Name of State/UT/ All India	15-17 years			15-24 years			18-29 years			15-29 years			30 years & above		
		m	f	p	m	f	p	m	f	p	m	f	p	m	f	p
1	2	3	4	5	6	7	8	9	10	11	12	13	14	15	16	17
1	Andhra Pradesh	56	13	34	94	52	76	66	45	57	66	42	56	2	1	2
2	Arunachal Pradesh	148	-	118	315	329	322	288	229	259	282	227	256	28	24	26
3	Assam	69	71	70	108	162	121	87	145	103	85	137	99	8	13	9
4	Bihar	274	465	307	217	358	236	149	216	157	162	251	174	7	12	8
5	Chhattisgarh	48	-	26	21	33	26	13	27	18	16	24	19	3	3	3
6	Delhi	878	1000	880	200	387	262	80	403	174	147	405	218	23	31	24
7	Goa	-	643	474	154	432	361	42	330	182	40	364	204	32	-	26
8	Gujarat	52	3	42	43	121	58	26	127	45	29	115	45	3	28	8
9	Haryana	60	-	53	163	136	160	116	108	115	114	104	113	4	21	7
10	Himachal Pradesh	-	-	-	38	206	110	37	154	89	33	145	81	6	-	3
11	Jammu & Kashmir	222	33	165	246	336	268	199	271	214	200	252	211	5	45	9
12	Jharkhand	171	394	241	185	220	195	133	117	129	136	148	140	5	15	8
13	Karnataka	88	196	108	51	74	57	36	41	37	39	47	41	2	3	3
14	Kerala	35	522	286	279	631	429	161	523	302	160	523	302	11	63	26
15	Madhya Pradesh	49	19	42	55	31	49	42	19	36	43	19	37	3	0	2
16	Maharashtra	118	46	96	115	116	115	77	80	78	80	78	79	3	6	4
17	Manipur	-	-	-	47	57	50	79	81	80	74	76	75	2	-	1
18	Meghalaya	56	-	37	59	76	67	42	64	52	44	58	50	3	4	4
19	Mizoram	-	-	-	37	67	49	47	51	48	42	49	45	10	15	12
20	Nagaland	28	59	34	141	211	166	181	221	198	159	213	181	10	10	10
21	Odisha	231	102	180	170	164	169	118	139	123	125	135	128	9	2	7
22	Punjab	169	-	153	79	479	146	56	373	105	61	362	107	4	19	6
23	Rajasthan	39	95	55	91	41	78	60	27	51	59	31	52	2	2	2
24	Sikkim	14	320	147	402	312	384	287	338	303	277	337	296	9	29	16
25	Tamil Nadu	168	55	123	145	180	157	93	124	104	95	122	104	4	8	6
26	Tripura	514	-	355	157	183	164	87	313	161	122	289	176	-	19	6
27	Uttarakhand	126	56	95	155	104	140	126	83	115	126	79	114	5	7	5
28	Uttar Pradesh	170	218	177	137	208	145	97	145	102	103	154	109	7	14	8
29	West Bengal	280	196	257	200	268	218	126	214	147	136	213	154	8	9	9
30	A & N Islands	-	-	-	171	869	417	106	634	286	106	634	285	-	227	72
31	Chandigarh	-	-	-	62	922	389	63	532	177	63	532	175	-	-	-
32	Dadra & Nagar Haveli	1000	-	1000	6	-	4	2	-	1	5	-	3	21	-	18
33	Daman & Diu	-	-	-	398	1000	570	75	651	135	75	651	135	-	-	-
34	Lakshadweep	-	-	-	295	806	432	164	736	264	162	736	263	-	148	18
35	Puducherry	-	1000	48	379	824	457	279	336	296	273	338	292	4	13	7
All India		148	127	143	129	158	136	90	119	97	94	119	100	5	9	6

Note: m-male;f-female;p-person

Table (6.2): Unemployment Rate (per 1000) for persons of different age groups according to usual principal & subsidiary status approach (ps+ss) for each State/UT

Urban

Sl. No.	Name of State/UT/ All India	15-17 years			15-24 years			18-29 years			15-29 years			30 years & above		
		m	f	p	m	f	p	m	f	p	m	f	p	m	f	p
1	2	3	4	5	6	7	8	9	10	11	12	13	14	15	16	17
1	Andhra Pradesh	204	159	191	145	288	188	89	230	126	93	227	128	6	20	9
2	Arunachal Pradesh	742	-	434	461	309	399	204	284	231	214	277	235	17	154	47
3	Assam	380	66	200	285	598	395	175	546	273	179	510	271	16	35	19
4	Bihar	177	-	167	213	524	234	178	413	194	178	390	192	19	35	20
5	Chhattisgarh	43	80	58	97	168	114	65	225	100	64	213	99	5	39	12
6	Delhi	38	377	88	206	266	220	119	225	140	117	227	139	8	28	10
7	Goa	-	-	-	103	382	196	79	229	136	79	229	136	45	329	118
8	Gujarat	135	-	108	50	163	68	38	218	65	43	205	67	3	91	12
9	Haryana	113	-	107	119	306	152	93	235	120	94	234	120	7	62	14
10	Himachal Pradesh	-	-	-	230	367	266	95	435	173	93	424	170	7	38	14
11	Jammu & Kashmir	354	1000	480	328	765	450	227	410	281	232	424	288	18	122	30
12	Jharkhand	287	421	305	305	438	327	206	321	225	209	325	228	7	30	10
13	Karnataka	48	183	93	52	149	82	40	99	56	40	102	58	3	49	14
14	Kerala	378	1000	541	240	630	385	142	566	296	143	568	297	13	119	42
15	Madhya Pradesh	73	233	111	106	213	129	85	235	112	85	235	112	5	11	6
16	Maharashtra	230	162	212	172	339	214	123	259	154	125	257	156	7	15	8
17	Manipur	-	-	-	13	355	81	105	250	134	105	247	133	6	14	8
18	Meghalaya	9	752	182	191	493	279	169	286	211	154	311	209	9	50	26
19	Mizoram	-	-	-	90	45	72	106	43	80	105	43	79	3	4	3
20	Nagaland	-	-	-	284	109	216	251	220	238	235	215	227	13	23	16
21	Odisha	522	792	580	359	682	439	236	558	302	250	570	315	6	0	6
22	Punjab	200	265	213	243	479	291	133	303	168	134	302	169	5	10	6
23	Rajasthan	79	44	65	133	206	147	92	214	109	91	199	107	5	20	7
24	Sikkim	202	-	154	848	784	820	438	716	540	437	713	538	1	28	7
25	Tamil Nadu	236	235	236	185	255	208	110	208	141	114	208	143	3	15	6
26	Tripura	137	1000	193	445	492	462	428	590	487	413	592	477	49	196	92
27	Uttarakhand	124	1000	699	146	657	278	107	457	177	108	559	212	1	67	10
28	Uttar Pradesh	174	300	194	232	439	265	168	407	200	169	399	200	10	12	10
29	West Bengal	228	412	269	267	445	314	177	352	215	178	354	217	9	33	12
30	A & N Islands	-	-	-	412	677	492	133	367	185	133	357	184	4	47	16
31	Chandigarh	-	-	-	319	106	253	141	90	130	138	90	127	19	13	18
32	Dadra & Nagar Haveli	-	1000	308	-	359	66	-	155	17	-	232	27	-	-	-
33	Daman & Diu	-	-	-	22	-	22	17	-	16	15	-	15	-	10	1
34	Lakshadweep	-	-	-	297	834	456	391	377	387	357	377	362	44	44	44
35	Puducherry	1000	-	102	308	420	371	216	442	307	222	402	298	9	142	33
All India		171	248	189	177	333	214	118	273	152	120	272	153	7	33	11

Note: m-male;f-female;p-person

Table (7): Labour Force Participation Rate (per 1000) for persons of different age groups according to current weekly status approach for each State/UT

Rural+Urban

Sl. No.	Name of State/UT/ All India	15-17 years			15-24 years			18-29 years			15-29 years			30 years & above		
		m	f	p	m	f	p	m	f	p	m	f	p	m	f	p
1	2	3	4	5	6	7	8	9	10	11	12	13	14	15	16	17
1	Andhra Pradesh	165	134	149	439	295	368	669	391	529	583	347	464	876	497	686
2	Arunachal Pradesh	118	47	89	334	336	335	625	491	554	519	428	473	893	543	735
3	Assam	234	80	164	498	163	345	717	247	496	609	212	424	908	259	604
4	Bihar	200	61	145	392	101	277	599	131	401	495	114	336	922	138	554
5	Chhattisgarh	230	191	211	517	309	420	723	389	565	606	342	481	879	470	679
6	Delhi	77	46	65	335	145	251	649	197	433	507	168	351	846	130	511
7	Goa	121	203	172	427	398	412	650	419	524	602	393	487	715	192	444
8	Gujarat	182	54	127	462	128	309	713	167	454	591	145	384	897	190	548
9	Haryana	86	31	66	391	93	271	653	149	434	535	129	363	831	173	513
10	Himachal Pradesh	137	82	118	427	366	401	646	476	566	530	414	478	878	547	706
11	Jammu & Kashmir	129	100	117	394	155	292	640	198	435	532	180	372	880	135	524
12	Jharkhand	173	147	163	461	222	355	747	282	528	584	253	435	937	348	661
13	Karnataka	190	74	138	458	218	346	675	290	489	589	255	429	878	364	622
14	Kerala	10	12	11	292	161	222	577	269	409	460	224	334	747	254	485
15	Madhya Pradesh	266	113	198	535	223	394	751	293	535	644	257	464	928	377	664
16	Maharashtra	117	83	102	390	214	313	632	304	481	526	263	406	874	392	639
17	Manipur	70	44	58	272	87	191	498	144	332	400	122	270	936	404	678
18	Meghalaya	257	265	261	495	397	446	718	522	616	591	460	525	952	643	798
19	Mizoram	202	72	148	408	281	347	680	409	540	568	352	461	905	559	736
20	Nagaland	128	42	91	228	176	206	449	385	419	341	285	315	909	459	701
21	Odisha	188	123	157	534	228	393	765	269	529	649	240	455	896	274	596
22	Punjab	85	31	64	377	126	271	658	182	441	510	152	353	869	140	512
23	Rajasthan	83	67	76	370	130	265	668	197	448	521	171	364	905	278	600
24	Sikkim	92	112	100	484	230	388	771	423	617	618	363	507	911	443	690
25	Tamil Nadu	105	53	79	441	219	330	695	327	509	595	282	437	862	402	632
26	Tripura	157	62	116	482	201	356	800	287	546	606	230	426	868	246	570
27	Uttarakhand	77	115	96	341	156	252	613	176	385	463	160	308	832	226	538
28	Uttar Pradesh	174	45	118	448	90	293	690	117	439	559	99	358	910	155	554
29	West Bengal	168	81	131	502	195	357	783	240	519	645	210	439	885	216	570
30	A & N Islands	432	195	290	672	443	537	815	521	665	764	462	605	901	596	753
31	Chandigarh	47	-	29	283	143	218	651	215	446	510	176	359	775	107	441
32	Dadra & Nagar Haveli	55	117	86	486	124	284	696	187	434	604	177	385	895	199	566
33	Daman & Diu	197	-	132	563	28	427	858	31	577	690	23	465	959	112	599
34	Lakshadweep	101	-	67	446	115	251	768	133	390	598	119	334	783	156	495
35	Puducherry	53	100	83	383	266	320	613	365	492	539	306	419	873	215	538
All India		160	77	124	438	175	320	685	242	477	567	208	401	887	288	597

Note: m-male;f-female;p-person

Table (7.1): Labour Force Participation Rate (per 1000) for persons of different age groups according to current weekly status approach for each State/UT

Rural

Sl. No.	Name of State/UT/ All India	15-17 years			15-24 years			18-29 years			15-29 years			30 years & above		
		m	f	p	m	f	p	m	f	p	m	f	p	m	f	p
1	2	3	4	5	6	7	8	9	10	11	12	13	14	15	16	17
1	Andhra Pradesh	184	160	171	446	338	392	659	457	558	578	404	490	881	573	725
2	Arunachal Pradesh	146	58	114	353	379	366	624	534	576	526	479	502	887	590	752
3	Assam	247	78	171	509	155	347	720	244	496	613	209	425	909	263	607
4	Bihar	213	68	157	406	108	289	608	137	410	507	121	347	927	145	559
5	Chhattisgarh	262	218	241	552	349	458	754	443	607	632	388	517	879	523	705
6	Delhi	162	95	138	434	212	330	699	231	458	552	209	387	846	88	504
7	Goa	147	218	187	229	487	363	640	484	555	572	445	502	787	155	464
8	Gujarat	252	67	172	520	152	350	741	191	480	632	167	416	923	248	588
9	Haryana	88	34	68	415	82	279	677	124	436	550	108	363	847	189	531
10	Himachal Pradesh	145	87	124	450	392	425	661	506	587	537	439	493	890	579	726
11	Jammu & Kashmir	145	114	132	428	149	309	671	182	451	563	169	388	905	122	530
12	Jharkhand	214	180	200	507	257	395	774	320	561	622	289	471	944	410	694
13	Karnataka	231	66	155	505	229	377	700	299	508	617	260	448	888	397	641
14	Kerala	9	15	12	278	155	212	557	250	387	442	210	316	741	259	485
15	Madhya Pradesh	310	139	236	590	264	446	798	339	583	688	299	509	949	437	706
16	Maharashtra	148	93	125	425	242	345	640	347	505	539	300	431	892	482	691
17	Manipur	91	52	73	281	88	193	497	138	322	402	118	265	942	448	701
18	Meghalaya	281	299	289	527	445	486	752	570	656	612	502	556	966	690	833
19	Mizoram	200	134	177	488	324	413	808	438	623	633	385	518	930	612	779
20	Nagaland	137	51	101	240	184	216	449	393	422	340	290	317	913	475	709
21	Odisha	208	138	175	574	247	423	798	290	557	682	260	482	898	301	611
22	Punjab	102	11	66	417	117	288	671	152	434	527	123	348	884	145	522
23	Rajasthan	90	66	80	387	138	278	684	218	464	536	188	378	913	317	625
24	Sikkim	123	130	126	537	220	419	784	416	623	651	359	523	954	506	744
25	Tamil Nadu	102	56	78	439	219	332	683	350	520	584	296	442	878	481	678
26	Tripura	172	66	125	505	181	357	839	262	548	632	211	427	894	227	577
27	Uttarakhand	90	107	98	328	149	239	597	176	372	451	158	298	829	250	545
28	Uttar Pradesh	184	46	124	464	84	300	706	111	446	574	95	364	919	159	562
29	West Bengal	196	97	154	541	214	387	815	259	548	679	229	467	903	250	597
30	A & N Islands	654	427	539	837	675	746	894	755	824	860	708	783	906	704	810
31	Chandigarh	39	-	26	341	83	188	710	140	391	598	129	348	830	70	503
32	Dadra & Nagar Haveli	10	153	73	524	135	293	680	216	420	568	209	373	952	232	607
33	Daman & Diu	-	-	-	76	45	63	563	58	296	305	41	182	957	53	555
34	Lakshadweep	64	-	37	528	136	301	884	143	472	674	120	382	829	141	505
35	Puducherry	102	4	45	572	120	349	717	229	472	635	189	405	860	353	598
All India		186	86	142	466	186	341	703	255	494	585	220	417	901	323	621

Note: m-male;f-female;p-person

Table (7.2): Labour Force Participation Rate (per 1000) for persons of different age groups according to current weekly status approach for each State/UT

Urban

Sl. No.	Name of State/UT/ All India	15-17 years			15-24 years			18-29 years			15-29 years			30 years & above		
		m	f	p	m	f	p	m	f	p	m	f	p	m	f	p
1	2	3	4	5	6	7	8	9	10	11	12	13	14	15	16	17
1	Andhra Pradesh	118	61	91	423	189	307	692	234	458	595	207	399	862	284	581
2	Arunachal Pradesh	10	25	18	249	174	210	631	294	454	488	231	353	920	303	657
3	Assam	61	102	82	380	251	320	681	280	495	558	240	407	897	224	582
4	Bihar	79	6	48	239	36	154	493	61	301	366	45	224	879	73	501
5	Chhattisgarh	81	75	78	377	150	270	613	202	416	506	176	347	878	276	583
6	Delhi	66	41	56	323	136	240	644	193	430	502	163	346	846	134	511
7	Goa	-	175	134	602	313	458	660	349	492	638	334	470	618	238	418
8	Gujarat	81	33	60	368	87	242	666	129	412	525	109	333	857	100	485
9	Haryana	82	23	61	330	125	251	598	206	427	499	179	364	798	139	477
10	Himachal Pradesh	26	43	34	199	95	154	538	205	399	469	180	347	797	279	548
11	Jammu & Kashmir	82	56	72	292	172	240	542	239	388	437	209	326	820	168	511
12	Jharkhand	53	20	42	308	96	217	645	145	405	452	119	305	912	137	552
13	Karnataka	114	92	104	361	197	283	626	274	452	531	245	392	859	297	585
14	Kerala	12	4	8	330	176	251	632	331	478	511	270	388	762	243	484
15	Madhya Pradesh	132	45	91	376	119	253	620	168	404	519	143	340	866	211	545
16	Maharashtra	70	67	69	335	171	262	620	238	444	505	207	370	846	249	557
17	Manipur	-	10	4	244	87	182	501	172	366	393	138	289	921	298	626
18	Meghalaya	134	101	118	373	201	289	615	356	487	519	307	415	898	502	680
19	Mizoram	207	-	95	290	232	260	527	379	448	476	318	391	880	511	693
20	Nagaland	84	-	48	178	143	163	451	358	407	346	267	309	891	397	668
21	Odisha	92	36	68	328	125	234	576	153	370	465	131	306	882	116	509
22	Punjab	61	61	61	316	141	243	640	225	451	487	194	360	846	134	497
23	Rajasthan	63	68	65	321	106	228	620	132	400	479	118	321	882	167	528
24	Sikkim	10	9	9	240	270	252	705	453	585	474	381	435	779	260	530
25	Tamil Nadu	109	48	80	446	218	328	713	299	493	612	264	430	841	295	572
26	Tripura	38	26	34	354	345	351	583	471	535	448	383	421	761	318	544
27	Uttarakhand	39	143	89	379	178	289	655	174	421	495	166	336	843	140	514
28	Uttar Pradesh	137	40	94	385	111	267	627	139	414	503	114	333	878	137	526
29	West Bengal	78	28	57	372	135	258	673	180	425	532	152	347	838	128	498
30	A & N Islands	-	-	-	343	87	182	692	181	424	609	140	348	888	373	628
31	Chandigarh	48	-	29	276	156	223	641	235	458	497	187	361	762	113	429
32	Dadra & Nagar Haveli	166	71	108	431	98	269	721	111	459	662	103	407	795	137	492
33	Daman & Diu	339	-	237	725	12	593	918	15	664	806	12	579	961	154	627
34	Lakshadweep	169	-	144	264	72	147	564	122	276	464	118	260	751	168	487
35	Puducherry	30	133	98	281	327	307	564	435	502	494	361	425	878	154	512
All India		90	50	73	359	147	262	639	206	433	516	176	357	853	201	536

Note: m-male;f-female;p-person

Table (8): Worker Population Ratio (per 1000) for persons of different age groups according to current weekly status approach for each State/UT

Rural+Urban

Sl. No.	Name of State/UT/ All India	15-17 years			15-24 years			18-29 years			15-29 years			30 years & above		
		m	f	p	m	f	p	m	f	p	m	f	p	m	f	p
1	2	3	4	5	6	7	8	9	10	11	12	13	14	15	16	17
1	Andhra Pradesh	149	131	140	392	265	329	618	356	486	538	318	427	868	487	678
2	Arunachal Pradesh	82	47	68	214	227	220	451	375	411	374	329	351	869	521	712
3	Assam	212	72	148	421	114	280	631	180	419	538	157	360	897	248	594
4	Bihar	147	33	102	306	65	210	508	101	335	414	84	276	914	135	548
5	Chhattisgarh	202	188	196	487	290	395	695	364	538	578	322	457	858	458	662
6	Delhi	55	42	50	269	105	196	576	150	373	447	129	300	840	127	506
7	Goa	-	60	37	354	215	283	603	286	431	549	259	389	681	152	407
8	Gujarat	168	53	119	440	111	289	691	142	431	571	124	364	893	182	542
9	Haryana	80	31	62	329	76	227	580	127	383	476	111	322	827	168	509
10	Himachal Pradesh	137	82	118	392	328	364	595	420	513	491	367	435	870	534	695
11	Jammu & Kashmir	98	91	96	289	96	206	507	144	338	421	135	291	868	124	513
12	Jharkhand	136	95	120	345	166	266	610	236	433	475	205	354	927	340	652
13	Karnataka	172	61	122	431	195	321	648	269	464	563	235	406	875	357	617
14	Kerala	6	5	6	215	62	134	484	131	292	386	109	237	734	236	469
15	Madhya Pradesh	248	108	186	499	209	368	711	278	507	609	244	439	924	374	661
16	Maharashtra	97	79	89	335	180	267	569	265	430	472	231	362	867	387	633
17	Manipur	64	44	55	255	73	175	449	119	294	361	103	240	929	399	673
18	Meghalaya	245	254	249	451	354	402	657	464	557	544	414	478	944	634	790
19	Mizoram	202	72	148	389	268	331	634	392	509	532	338	436	902	551	730
20	Nagaland	125	40	89	192	145	172	362	305	335	282	228	257	898	455	693
21	Odisha	146	100	125	436	173	314	665	217	452	560	194	386	887	271	590
22	Punjab	68	29	53	333	75	224	608	127	389	469	107	311	865	138	508
23	Rajasthan	79	60	72	329	118	237	618	184	416	483	160	337	900	275	596
24	Sikkim	70	65	68	269	129	216	537	242	406	432	208	335	904	419	675
25	Tamil Nadu	89	47	68	371	175	273	623	275	447	532	238	384	855	394	625
26	Tripura	80	29	58	361	125	255	654	157	408	481	125	311	854	214	547
27	Uttarakhand	65	83	74	278	122	202	526	148	329	397	131	261	823	222	531
28	Uttar Pradesh	140	37	95	374	69	242	608	94	383	489	79	310	901	150	547
29	West Bengal	115	61	92	387	133	267	670	176	430	546	155	361	869	211	559
30	A & N Islands	432	195	290	588	348	447	754	421	583	711	380	537	900	547	729
31	Chandigarh	47	-	29	202	124	166	568	193	392	446	158	316	763	104	434
32	Dadra & Nagar Haveli	48	-	24	480	96	266	694	183	431	601	158	374	884	180	551
33	Daman & Diu	197	-	132	544	6	407	838	17	559	675	13	452	959	111	598
34	Lakshadweep	101	-	67	318	22	143	585	52	268	462	47	233	768	138	478
35	Puducherry	33	99	75	244	117	176	462	166	318	405	151	274	864	197	524
All India		133	66	104	373	141	269	615	203	422	506	175	353	879	282	589

Note: m-male;f-female;p-person

Table (8.1): Worker Population Ratio (per 1000) for persons of different age groups according to current weekly status approach for each State/UT

Rural

Sl. No.	Name of State/UT/ All India	15-17 years			15-24 years			18-29 years			15-29 years			30 years & above		
		m	f	p	m	f	p	m	f	p	m	f	p	m	f	p
1	2	3	4	5	6	7	8	9	10	11	12	13	14	15	16	17
1	Andhra Pradesh	171	159	165	405	317	361	614	431	522	539	382	460	872	563	716
2	Arunachal Pradesh	101	58	85	235	257	246	446	412	428	375	371	373	862	576	732
3	Assam	226	69	155	436	114	289	640	185	426	546	160	367	899	254	598
4	Bihar	156	37	109	317	70	219	516	107	344	423	90	286	919	143	554
5	Chhattisgarh	229	216	223	525	332	435	731	423	586	607	372	496	855	511	686
6	Delhi	19	91	45	352	136	251	645	140	385	474	132	309	837	79	495
7	Goa	-	-	-	140	227	185	600	302	436	517	258	374	759	151	448
8	Gujarat	236	66	163	496	133	328	722	166	458	614	147	396	919	241	583
9	Haryana	82	34	64	343	71	232	598	110	386	486	97	321	843	184	526
10	Himachal Pradesh	145	87	124	416	354	389	611	455	537	499	397	453	883	567	717
11	Jammu & Kashmir	115	114	115	322	114	233	536	147	361	450	141	313	897	113	522
12	Jharkhand	171	116	149	386	197	301	637	275	467	511	240	388	935	401	684
13	Karnataka	206	49	134	474	207	350	671	280	484	589	242	424	885	395	638
14	Kerala	4	7	6	200	62	126	465	127	278	368	107	226	729	243	470
15	Madhya Pradesh	290	136	224	555	254	422	763	331	560	657	292	489	946	435	704
16	Maharashtra	125	89	109	373	217	305	586	320	464	491	277	394	886	477	686
17	Manipur	83	52	68	260	78	177	450	117	288	364	102	238	935	445	696
18	Meghalaya	267	299	282	498	421	459	724	533	624	588	474	530	961	688	829
19	Mizoram	200	134	177	471	306	396	773	418	595	608	368	497	924	604	772
20	Nagaland	133	49	97	206	149	181	368	312	341	286	233	261	903	471	702
21	Odisha	167	116	143	479	199	349	703	245	486	597	219	418	889	298	604
22	Punjab	80	11	53	384	67	248	635	99	390	494	81	311	880	141	518
23	Rajasthan	85	58	74	348	129	252	638	209	436	500	180	355	908	314	620
24	Sikkim	93	75	85	320	147	255	565	268	435	470	229	365	945	476	725
25	Tamil Nadu	87	52	69	374	180	280	616	303	463	525	257	393	870	475	670
26	Tripura	87	32	62	392	111	264	713	145	427	520	116	323	887	204	562
27	Uttarakhand	76	102	89	262	137	200	505	164	322	381	148	259	817	248	538
28	Uttar Pradesh	146	38	99	393	69	253	629	95	396	507	81	321	910	156	556
29	West Bengal	133	74	108	422	152	295	702	196	459	577	173	387	885	244	584
30	A & N Islands	654	427	539	783	560	657	853	630	741	824	600	711	906	640	780
31	Chandigarh	39	-	26	320	54	162	679	115	364	572	107	324	830	55	497
32	Dadra & Nagar Haveli	-	-	-	521	110	276	680	216	420	567	193	363	934	211	588
33	Daman & Diu	-	-	-	46	-	27	520	20	256	282	14	157	957	53	555
34	Lakshadweep	64	-	37	378	26	174	739	32	346	567	27	282	829	121	496
35	Puducherry	102	-	43	355	18	188	517	134	324	461	110	280	853	353	594
All India		154	74	119	401	155	291	633	222	442	524	192	371	892	317	613

Note: m-male;f-female;p-person

Table (8.2): Worker Population Ratio (per 1000) for persons of different age groups according to current weekly status approach for each State/UT

Urban

Sl. No.	Name of State/UT/ All India	15-17 years			15-24 years			18-29 years			15-29 years			30 years & above		
		m	f	p	m	f	p	m	f	p	m	f	p	m	f	p
1	2	3	4	5	6	7	8	9	10	11	12	13	14	15	16	17
1	Andhra Pradesh	94	52	74	360	135	248	626	180	399	536	160	346	857	275	574
2	Arunachal Pradesh	10	25	18	118	116	117	475	206	334	368	164	260	897	248	620
3	Assam	38	97	68	256	106	186	545	125	350	444	119	290	879	194	559
4	Bihar	65	6	39	190	17	117	414	35	246	307	27	183	861	62	486
5	Chhattisgarh	77	71	74	334	126	236	566	158	371	468	139	310	870	264	573
6	Delhi	60	37	50	259	101	189	569	151	371	444	129	299	840	132	507
7	Goa	-	175	134	543	203	373	606	269	424	586	261	406	576	154	354
8	Gujarat	68	33	53	349	73	225	640	103	386	503	88	311	854	90	479
9	Haryana	75	23	56	293	91	215	540	167	378	451	146	323	792	133	471
10	Himachal Pradesh	26	43	34	150	57	110	482	98	322	421	89	281	783	257	531
11	Jammu & Kashmir	53	23	41	191	42	126	414	135	273	332	117	227	797	150	491
12	Jharkhand	33	12	26	209	55	143	508	96	310	353	78	232	901	133	544
13	Karnataka	109	85	98	341	172	261	601	248	427	510	223	371	856	282	577
14	Kerala	12	-	6	253	64	156	536	141	333	434	115	271	747	218	464
15	Madhya Pradesh	120	34	80	336	95	221	567	135	361	474	114	303	859	205	539
16	Maharashtra	56	63	59	277	125	210	544	183	378	442	161	315	839	245	552
17	Manipur	-	10	4	241	54	167	447	128	316	351	103	250	916	291	620
18	Meghalaya	134	36	87	271	85	179	459	228	345	394	191	295	877	475	655
19	Mizoram	207	-	95	269	223	245	467	364	412	426	305	361	878	502	689
20	Nagaland	84	-	48	132	128	130	341	280	312	267	209	240	879	388	657
21	Odisha	47	8	30	212	35	131	442	65	258	352	54	210	875	116	505
22	Punjab	52	56	53	256	89	186	571	167	387	434	145	309	842	133	494
23	Rajasthan	61	68	64	276	88	194	558	104	354	432	97	285	876	163	523
24	Sikkim	8	9	8	34	58	44	394	126	267	266	107	199	779	253	527
25	Tamil Nadu	93	38	67	365	169	263	633	240	424	542	212	370	836	286	565
26	Tripura	24	-	16	186	224	201	322	244	288	248	196	226	720	250	489
27	Uttarakhand	32	22	27	322	73	211	584	97	347	441	78	265	842	128	507
28	Uttar Pradesh	114	32	78	300	68	200	525	88	334	421	74	269	867	130	516
29	West Bengal	59	18	42	270	74	175	559	116	336	440	98	274	828	124	491
30	A & N Islands	-	-	-	198	24	89	599	118	347	527	91	285	884	357	618
31	Chandigarh	48	-	29	188	140	167	549	213	398	427	170	314	748	112	422
32	Dadra & Nagar Haveli	166	-	65	422	64	247	714	99	451	656	80	394	795	120	484
33	Daman & Diu	339	-	237	710	12	580	903	15	653	794	12	571	961	152	627
34	Lakshadweep	169	-	144	186	12	80	314	76	159	277	73	157	725	151	465
35	Puducherry	-	133	88	184	159	170	436	183	314	379	171	271	868	128	494
All India		76	42	61	296	102	208	564	153	368	455	132	304	846	192	528

Note: m-male;f-female;p-person

Table (9): Unemployment Rate (per 1000) for persons of different age groups according to current weekly status approach for each State/UT

Rural+Urban

Sl. No.	Name of State/UT/ All India	15-17 years			15-24 years			18-29 years			15-29 years			30 years & above		
		m	f	p	m	f	p	m	f	p	m	f	p	m	f	p
1	2	3	4	5	6	7	8	9	10	11	12	13	14	15	16	17
1	Andhra Pradesh	97	24	63	108	102	105	76	87	80	77	83	79	9	20	13
2	Arunachal Pradesh	302	-	237	360	324	342	278	236	258	279	232	258	28	40	32
3	Assam	93	107	96	155	303	187	119	273	155	117	260	150	11	43	18
4	Bihar	267	456	298	220	360	240	152	230	163	164	259	178	9	24	11
5	Chhattisgarh	120	13	74	58	61	59	39	66	48	46	59	51	24	27	25
6	Delhi	285	96	230	198	276	218	112	239	139	118	231	143	7	23	9
7	Goa	1000	704	784	171	460	313	72	317	179	89	341	201	47	206	83
8	Gujarat	80	11	67	47	136	64	31	152	52	34	142	53	4	42	10
9	Haryana	73	-	61	158	187	162	111	143	116	110	137	114	5	30	9
10	Himachal Pradesh	-	-	-	82	105	91	78	118	94	73	114	89	9	23	15
11	Jammu & Kashmir	234	85	182	265	384	292	208	272	221	209	254	219	14	84	22
12	Jharkhand	214	354	263	252	252	252	183	164	178	186	188	186	11	24	14
13	Karnataka	95	187	117	59	106	73	41	73	50	44	79	54	4	18	8
14	Kerala	350	587	481	266	611	398	162	514	288	163	515	289	17	73	33
15	Madhya Pradesh	67	42	60	68	60	66	53	50	52	54	50	53	4	7	5
16	Maharashtra	171	47	128	140	156	145	99	127	107	103	122	108	8	12	9
17	Manipur	89	-	58	60	164	81	98	175	114	98	161	111	7	10	8
18	Meghalaya	47	42	45	89	109	98	84	111	95	79	101	89	8	14	10
19	Mizoram	-	-	-	46	48	47	68	43	58	62	41	54	4	14	8
20	Nagaland	25	50	30	160	177	166	195	208	201	174	202	185	12	10	11
21	Odisha	222	187	209	184	242	199	132	192	146	137	192	151	10	10	10
22	Punjab	198	75	175	117	405	174	76	304	119	81	295	121	5	17	6
23	Rajasthan	50	91	64	110	86	105	75	65	73	74	67	73	6	13	7
24	Sikkim	243	419	321	444	436	442	303	428	341	301	427	340	8	54	22
25	Tamil Nadu	145	111	134	160	199	173	104	159	122	105	157	122	8	20	11
26	Tripura	492	535	502	251	378	283	182	452	252	206	458	271	16	132	40
27	Uttarakhand	157	280	230	186	216	195	142	158	146	143	180	153	12	19	13
28	Uttar Pradesh	199	185	197	165	235	174	119	199	128	125	197	134	11	30	13
29	West Bengal	314	244	295	229	316	251	144	264	171	154	263	179	18	27	19
30	A & N Islands	-	-	-	125	213	168	75	192	122	70	178	113	1	82	32
31	Chandigarh	-	-	-	286	131	238	128	102	122	125	102	120	15	30	17
32	Dadra & Nagar Haveli	132	1000	724	12	227	64	4	18	7	5	106	29	13	96	26
33	Daman & Diu	-	-	-	34	792	47	23	451	31	21	451	29	-	11	1
34	Lakshadweep	-	-	-	288	812	428	238	609	313	227	609	302	20	117	34
35	Puducherry	380	9	94	363	558	450	246	544	354	248	505	345	11	85	26
All India		170	145	163	148	196	160	103	160	117	108	159	120	9	23	13

Note: m-male;f-female;p-person

Table (9.1): Unemployment Rate (per 1000) for persons of different age groups according to current weekly status approach for each State/UT

Rural

Sl. No.	Name of State/UT/ All India	15-17 years			15-24 years			18-29 years			15-29 years			30 years & above		
		m	f	p	m	f	p	m	f	p	m	f	p	m	f	p
1	2	3	4	5	6	7	8	9	10	11	12	13	14	15	16	17
1	Andhra Pradesh	69	7	39	92	62	79	68	56	63	68	53	62	10	18	13
2	Arunachal Pradesh	307	-	250	334	322	328	285	228	257	287	225	257	28	25	27
3	Assam	87	115	93	143	263	168	112	244	142	110	233	138	10	34	15
4	Bihar	271	462	303	221	354	240	152	222	161	164	253	177	8	17	9
5	Chhattisgarh	125	9	76	49	50	49	31	46	36	40	41	40	28	24	27
6	Delhi	880	45	673	190	357	240	77	396	160	141	369	201	10	102	18
7	Goa	1000	1000	1000	387	534	489	63	376	213	96	421	255	36	28	35
8	Gujarat	63	15	54	45	129	62	26	130	46	30	121	47	4	28	9
9	Haryana	70	-	56	172	139	168	117	112	117	116	106	115	4	27	8
10	Himachal Pradesh	-	-	-	75	98	84	75	99	85	70	96	81	8	20	13
11	Jammu & Kashmir	209	-	134	247	236	244	201	188	199	201	165	194	8	72	15
12	Jharkhand	201	353	256	240	234	238	177	141	167	179	170	176	10	23	14
13	Karnataka	108	262	138	61	98	71	41	64	48	46	73	53	4	7	5
14	Kerala	513	546	534	281	601	407	166	490	282	167	491	284	16	63	30
15	Madhya Pradesh	63	19	52	59	35	53	44	23	38	46	23	40	3	3	3
16	Maharashtra	161	44	123	123	104	117	84	79	83	89	77	85	7	10	8
17	Manipur	89	-	59	73	112	81	95	149	107	95	135	104	7	7	7
18	Meghalaya	52	-	27	55	56	55	37	65	50	39	56	47	4	4	4
19	Mizoram	-	-	-	34	54	42	43	46	44	39	43	40	6	13	9
20	Nagaland	28	50	33	142	190	160	181	207	192	160	198	176	12	7	10
21	Odisha	197	160	183	166	196	174	119	155	128	124	156	132	10	11	11
22	Punjab	218	-	203	80	428	141	54	352	102	62	345	106	4	23	7
23	Rajasthan	53	124	76	100	63	92	67	38	61	67	44	61	6	11	7
24	Sikkim	245	424	325	404	330	390	279	356	302	278	361	303	9	59	25
25	Tamil Nadu	148	62	117	147	180	157	98	133	110	100	131	110	9	14	11
26	Tripura	496	518	501	224	384	261	149	445	220	178	451	244	8	102	25
27	Uttarakhand	153	47	96	201	85	165	155	71	134	155	66	131	15	9	13
28	Uttar Pradesh	204	184	201	152	184	156	109	144	113	117	149	120	10	25	12
29	West Bengal	323	234	298	219	290	238	138	244	162	150	243	171	20	25	21
30	A & N Islands	-	-	-	64	171	118	46	166	102	41	152	91	-	92	38
31	Chandigarh	-	-	-	62	344	136	43	177	70	43	177	69	-	202	12
32	Dadra & Nagar Haveli	1000	1000	1000	6	186	55	-	-	-	3	80	26	18	87	31
33	Daman & Diu	-	-	-	398	1000	570	75	651	135	75	651	135	-	-	-
34	Lakshadweep	-	-	-	285	806	422	164	776	267	160	776	261	-	140	18
35	Puducherry	-	1000	48	379	848	459	279	414	312	273	416	308	9	2	6
All India		172	142	164	141	165	147	98	130	106	104	131	110	10	18	12

Note: m-male;f-female;p-person

Table (9.2): Unemployment Rate (per 1000) for persons of different age groups according to current weekly status approach for each State/UT

Urban

Sl. No.	Name of State/UT/ All India	15-17 years			15-24 years			18-29 years			15-29 years			30 years & above		
		m	f	p	m	f	p	m	f	p	m	f	p	m	f	p
1	2	3	4	5	6	7	8	9	10	11	12	13	14	15	16	17
1	Andhra Pradesh	204	150	187	150	283	191	94	230	130	98	226	132	6	34	13
2	Arunachal Pradesh	-	-	-	527	334	443	246	299	264	245	292	261	25	183	56
3	Assam	372	50	168	328	575	418	201	554	293	204	505	288	19	133	40
4	Bihar	182	-	172	205	524	237	160	423	184	162	405	183	21	146	29
5	Chhattisgarh	46	64	55	113	161	126	76	220	109	75	206	107	9	43	17
6	Delhi	100	108	102	199	259	214	116	215	137	115	210	136	7	19	8
7	Goa	-	-	-	99	350	185	82	229	138	82	219	136	68	355	154
8	Gujarat	158	-	121	53	156	70	39	204	63	43	192	66	3	96	13
9	Haryana	84	-	73	113	277	145	96	187	115	95	183	113	7	38	12
10	Himachal Pradesh	-	-	-	244	395	284	103	523	193	102	504	190	18	76	32
11	Jammu & Kashmir	354	593	430	347	758	474	235	434	297	240	441	303	28	105	40
12	Jharkhand	370	391	373	320	424	340	213	343	236	219	345	241	13	30	15
13	Karnataka	44	77	57	54	126	78	40	92	56	40	91	56	4	50	15
14	Kerala	-	1000	258	232	637	379	152	573	302	151	574	302	20	100	41
15	Madhya Pradesh	90	230	123	106	200	127	85	198	108	86	200	109	8	25	11
16	Maharashtra	204	55	143	173	266	200	123	233	150	125	223	150	8	16	10
17	Manipur	-	-	-	12	379	81	107	258	136	107	254	136	6	23	10
18	Meghalaya	-	648	265	274	579	378	254	358	291	241	376	290	23	55	36
19	Mizoram	-	-	-	73	38	57	113	39	80	105	39	77	2	16	7
20	Nagaland	-	-	-	260	105	200	244	216	233	227	216	223	13	23	16
21	Odisha	489	775	555	352	718	442	233	578	302	244	589	314	8	5	7
22	Punjab	153	97	133	191	374	235	108	259	142	109	249	141	5	8	6
23	Rajasthan	38	-	22	142	176	148	101	208	117	98	183	112	7	23	9
24	Sikkim	202	-	154	857	784	825	442	721	544	440	718	542	1	27	7
25	Tamil Nadu	142	209	161	182	225	197	112	196	139	113	197	140	6	32	13
26	Tripura	361	1000	539	474	351	426	448	482	461	446	489	462	54	214	100
27	Uttarakhand	183	846	694	149	592	271	109	443	176	111	531	212	2	90	13
28	Uttar Pradesh	172	189	175	221	385	250	162	366	192	163	351	191	12	54	17
29	West Bengal	243	362	268	274	453	319	170	357	210	173	357	212	11	35	14
30	A & N Islands	-	-	-	424	721	513	134	350	182	134	350	182	5	43	16
31	Chandigarh	-	-	-	319	106	253	144	90	131	140	90	129	19	13	18
32	Dadra & Nagar Haveli	-	1000	401	22	355	82	9	106	19	9	229	34	-	124	16
33	Daman & Diu	-	-	-	22	-	22	17	-	16	15	-	15	-	14	1
34	Lakshadweep	-	-	-	297	834	456	443	377	424	402	377	395	35	103	46
35	Puducherry	1000	-	102	345	513	444	227	579	374	233	527	362	12	169	36
All India		162	159	161	174	302	207	118	258	150	119	253	150	9	42	15

Note: m-male;f-female;p-person

Table (10): Labour Force Participation Rate (per 1000) for persons of different age groups according to current daily status approach for each State/UT

Rural+Urban

Sl. No.	Name of State/UT/ All India	15-17 years			15-24 years			18-29 years			15-29 years			30 years & above		
		m	f	p	m	f	p	m	f	p	m	f	p	m	f	p
1	2	3	4	5	6	7	8	9	10	11	12	13	14	15	16	17
1	Andhra Pradesh	163	131	147	435	286	361	661	378	518	576	336	455	864	478	671
2	Arunachal Pradesh	100	47	78	319	314	316	609	450	525	502	393	447	875	486	699
3	Assam	207	77	148	481	155	332	708	228	482	596	196	409	896	235	587
4	Bihar	199	60	144	391	100	276	598	130	400	494	113	335	921	137	553
5	Chhattisgarh	212	175	195	502	291	404	710	365	547	592	320	463	863	449	661
6	Delhi	77	39	62	332	132	243	646	185	425	505	156	344	844	127	508
7	Goa	26	80	60	401	309	354	633	380	496	579	345	450	710	184	438
8	Gujarat	176	50	122	452	117	299	703	154	443	582	133	374	885	174	534
9	Haryana	82	26	61	378	86	261	636	136	419	520	118	350	813	150	493
10	Himachal Pradesh	21	31	25	373	283	334	622	384	511	485	329	415	856	434	637
11	Jammu & Kashmir	125	88	110	386	145	283	626	188	423	520	171	361	865	119	509
12	Jharkhand	138	101	124	422	158	305	701	207	468	542	184	381	875	256	585
13	Karnataka	187	74	136	455	213	342	672	282	483	585	249	424	873	353	614
14	Kerala	9	12	10	281	155	214	559	262	397	446	218	324	726	241	468
15	Madhya Pradesh	250	104	185	519	207	378	736	268	515	628	235	445	913	351	644
16	Maharashtra	116	80	100	384	207	306	625	297	474	519	257	400	867	376	628
17	Manipur	70	44	58	268	87	188	493	143	329	396	121	268	932	382	666
18	Meghalaya	252	256	254	484	387	436	705	507	603	580	447	513	935	623	779
19	Mizoram	178	65	131	391	273	334	663	402	528	549	345	448	900	544	726
20	Nagaland	126	39	89	225	167	200	446	375	412	339	277	310	906	448	694
21	Odisha	171	91	134	506	188	360	728	220	486	616	195	416	839	201	531
22	Punjab	83	31	63	370	122	265	647	177	432	501	147	346	863	131	504
23	Rajasthan	80	55	70	363	106	251	659	158	426	514	137	345	897	231	573
24	Sikkim	61	79	68	428	204	343	713	382	566	566	323	461	871	375	637
25	Tamil Nadu	101	52	76	431	205	318	682	307	492	583	265	423	846	363	604
26	Tripura	128	62	99	470	199	349	799	285	545	597	228	421	866	244	568
27	Uttarakhand	76	89	82	335	131	236	606	141	363	458	128	288	824	184	513
28	Uttar Pradesh	166	41	111	435	84	283	674	107	426	545	90	346	892	135	535
29	West Bengal	155	70	119	478	162	328	752	197	483	619	174	408	853	173	532
30	A & N Islands	432	195	290	672	443	537	815	521	665	764	462	605	901	596	753
31	Chandigarh	47	-	29	283	143	218	651	215	446	510	176	359	775	107	441
32	Dadra & Nagar Haveli	55	117	86	486	124	284	696	187	434	604	177	385	890	192	560
33	Daman & Diu	197	-	132	563	28	427	858	31	577	690	23	465	959	95	591
34	Lakshadweep	101	-	67	446	115	251	768	133	390	598	119	334	781	156	492
35	Puducherry	53	100	83	383	266	320	613	365	492	539	306	419	863	205	528
All India		152	69	116	426	161	307	672	222	461	554	191	386	871	262	576

Note: m-male;f-female;p-person

Table (10.1): Labour Force Participation Rate (per 1000) for persons of different age groups according to current daily status approach for each State/UT

Rural

Sl. No.	Name of State/UT/ All India	15-17 years			15-24 years			18-29 years			15-29 years			30 years & above		
		m	f	p	m	f	p	m	f	p	m	f	p	m	f	p
1	2	3	4	5	6	7	8	9	10	11	12	13	14	15	16	17
1	Andhra Pradesh	181	156	168	439	324	382	649	439	544	569	389	478	866	548	705
2	Arunachal Pradesh	124	58	100	335	357	346	605	490	544	506	440	473	866	523	709
3	Assam	219	74	154	490	146	333	710	223	481	599	192	410	896	236	588
4	Bihar	213	67	156	406	107	288	608	136	409	506	120	346	926	143	558
5	Chhattisgarh	240	201	222	535	328	438	739	412	585	615	360	495	860	497	683
6	Delhi	162	17	110	412	116	273	675	145	402	534	124	337	842	60	489
7	Goa	31	31	31	174	305	242	607	410	499	528	354	432	777	142	452
8	Gujarat	241	63	164	505	135	334	727	171	463	619	150	401	906	223	568
9	Haryana	82	29	62	397	73	265	653	107	415	530	94	345	821	156	501
10	Himachal Pradesh	21	30	24	390	302	352	634	404	525	487	345	423	865	453	648
11	Jammu & Kashmir	141	98	123	417	136	297	653	169	435	547	156	374	884	100	509
12	Jharkhand	172	123	152	461	178	334	721	227	489	572	204	406	869	296	600
13	Karnataka	226	65	152	501	222	371	694	288	500	612	251	441	880	383	630
14	Kerala	9	15	12	271	153	208	547	245	380	435	206	311	728	247	472
15	Madhya Pradesh	288	126	218	569	242	424	778	305	556	667	270	484	929	402	679
16	Maharashtra	147	89	122	418	233	337	631	338	497	532	292	423	883	460	675
17	Manipur	91	52	73	276	88	190	491	136	318	397	117	262	937	418	684
18	Meghalaya	275	288	281	513	434	473	735	552	639	598	485	541	944	663	809
19	Mizoram	167	122	151	460	307	390	777	423	600	602	370	494	920	579	759
20	Nagaland	134	47	97	238	176	211	447	383	416	338	282	312	910	461	701
21	Odisha	187	102	147	541	201	384	755	232	507	643	207	436	833	216	536
22	Punjab	100	11	65	406	110	279	656	142	422	515	115	338	875	130	510
23	Rajasthan	86	51	72	379	106	259	673	167	435	527	144	353	902	253	588
24	Sikkim	81	91	85	469	187	364	716	366	563	588	311	467	911	424	682
25	Tamil Nadu	96	54	74	422	196	312	662	313	492	566	266	418	850	415	630
26	Tripura	139	66	107	490	180	349	838	261	547	622	210	422	893	224	574
27	Uttarakhand	88	72	80	320	117	219	588	134	345	444	118	273	818	198	514
28	Uttar Pradesh	174	41	116	448	77	288	687	100	430	557	85	351	897	136	540
29	West Bengal	180	83	138	511	172	352	778	204	502	646	182	428	861	192	548
30	A & N Islands	654	427	539	837	675	746	894	755	824	860	708	783	906	704	810
31	Chandigarh	39	-	26	341	82	187	710	138	390	598	128	347	830	70	503
32	Dadra & Nagar Haveli	10	153	73	524	135	293	680	216	420	568	209	373	944	223	599
33	Daman & Diu	-	-	-	76	45	63	563	58	296	305	41	182	957	53	555
34	Lakshadweep	64	-	37	528	136	301	884	143	472	674	120	382	825	141	499
35	Puducherry	102	4	45	572	120	349	717	229	472	635	189	405	859	321	581
All India		174	77	132	451	167	324	685	229	473	569	198	398	880	288	593

Note: m-male;f-female;p-person

Table (10.2): Labour Force Participation Rate (per 1000) for persons of different age groups according to current daily status approach for each State/UT

Urban

Sl. No.	Name of State/UT/ All India	15-17 years			15-24 years			18-29 years			15-29 years			30 years & above		
		m	f	p	m	f	p	m	f	p	m	f	p	m	f	p
1	2	3	4	5	6	7	8	9	10	11	12	13	14	15	16	17
1	Andhra Pradesh	118	61	91	423	189	307	691	233	458	594	206	398	860	283	580
2	Arunachal Pradesh	10	25	18	247	151	197	624	266	436	483	209	339	914	301	652
3	Assam	61	102	82	379	251	319	680	278	494	557	238	406	895	222	580
4	Bihar	79	6	48	239	36	154	493	61	301	366	45	224	879	73	501
5	Chhattisgarh	81	66	73	373	147	267	609	202	414	503	173	344	876	274	581
6	Delhi	66	41	56	322	134	239	642	190	428	501	160	345	845	133	510
7	Goa	-	175	134	602	313	458	660	349	492	638	334	470	618	238	418
8	Gujarat	80	31	59	367	85	240	664	126	410	524	107	331	854	97	483
9	Haryana	82	19	60	330	123	250	596	205	426	498	178	363	797	138	476
10	Himachal Pradesh	26	43	34	199	95	154	538	205	399	469	180	347	797	279	548
11	Jammu & Kashmir	82	56	72	292	171	240	542	238	388	437	209	326	819	167	510
12	Jharkhand	40	16	32	290	87	204	626	136	390	435	111	292	895	120	535
13	Karnataka	114	92	104	360	196	282	626	272	451	531	244	392	859	293	583
14	Kerala	8	4	6	309	162	233	590	314	449	477	256	364	723	224	457
15	Madhya Pradesh	132	45	91	375	119	253	619	168	403	517	143	339	865	210	544
16	Maharashtra	70	65	68	330	168	258	614	235	440	501	204	366	844	245	554
17	Manipur	-	10	4	244	87	182	501	172	366	393	138	289	921	298	626
18	Meghalaya	134	101	118	373	201	289	615	356	487	519	307	415	898	502	680
19	Mizoram	207	-	95	290	232	260	527	379	448	476	318	391	880	511	693
20	Nagaland	84	-	48	172	130	154	445	345	398	341	258	303	889	396	666
21	Odisha	90	30	64	326	121	231	574	150	367	463	127	303	877	112	504
22	Punjab	61	61	61	315	141	243	633	225	448	482	194	358	845	133	496
23	Rajasthan	63	68	65	320	105	227	619	130	399	478	117	320	882	165	527
24	Sikkim	10	9	9	240	270	252	696	453	581	468	381	432	750	233	502
25	Tamil Nadu	109	48	80	445	218	327	712	298	492	611	263	429	839	292	569
26	Tripura	38	26	34	354	333	346	583	460	530	448	374	417	761	318	544
27	Uttarakhand	39	143	89	379	177	289	655	166	417	495	160	333	843	134	510
28	Uttar Pradesh	136	38	93	381	108	264	622	136	409	499	111	329	873	132	521
29	West Bengal	77	27	56	367	130	252	665	175	419	526	148	342	832	124	493
30	A & N Islands	-	-	-	343	87	182	692	181	424	609	140	348	888	373	628
31	Chandigarh	48	-	29	276	156	223	641	235	458	497	187	361	762	113	429
32	Dadra & Nagar Haveli	166	71	108	431	98	269	721	111	459	662	103	407	795	132	489
33	Daman & Diu	339	-	237	725	12	593	918	15	664	806	12	579	961	125	615
34	Lakshadweep	169	-	144	264	72	147	564	122	276	464	118	260	751	168	487
35	Puducherry	30	133	98	281	327	307	564	435	502	494	361	425	864	154	505
All India		89	48	72	356	144	260	635	204	429	513	174	355	850	197	532

Note: m-male;f-female;p-person

Table (11): Worker Population Ratio (per 1000) for persons of different age groups according to current daily status approach for each State/UT

Rural+Urban

Sl. No.	Name of State/UT/ All India	15-17 years			15-24 years			18-29 years			15-29 years			30 years & above		
		m	f	p	m	f	p	m	f	p	m	f	p	m	f	p
1	2	3	4	5	6	7	8	9	10	11	12	13	14	15	16	17
1	Andhra Pradesh	147	125	136	385	253	320	606	340	472	528	303	414	851	465	658
2	Arunachal Pradesh	74	47	63	197	199	198	426	327	374	352	287	319	849	462	675
3	Assam	185	68	132	404	107	268	620	164	406	523	144	346	886	226	577
4	Bihar	146	32	101	305	64	209	507	100	335	413	84	276	913	133	547
5	Chhattisgarh	186	173	180	468	272	377	677	339	517	560	300	437	839	436	642
6	Delhi	55	34	47	265	93	189	573	140	366	445	119	294	836	124	503
7	Goa	-	60	37	349	205	276	589	279	420	536	253	380	668	146	397
8	Gujarat	162	49	113	431	100	279	681	129	419	562	113	353	881	165	528
9	Haryana	75	26	57	317	69	217	563	115	368	461	100	309	808	145	488
10	Himachal Pradesh	21	31	25	321	232	283	549	322	443	429	276	361	837	423	622
11	Jammu & Kashmir	94	79	88	280	83	196	494	133	326	410	124	280	851	109	497
12	Jharkhand	99	53	81	296	102	210	550	159	366	422	136	293	855	248	571
13	Karnataka	169	60	120	427	190	316	643	260	458	558	228	400	867	345	608
14	Kerala	5	5	5	202	60	126	466	126	281	371	105	229	705	221	448
15	Madhya Pradesh	233	99	174	482	193	351	693	253	485	591	222	419	906	348	639
16	Maharashtra	96	76	87	325	173	258	555	258	418	460	224	353	854	368	617
17	Manipur	64	44	55	252	73	173	444	118	291	357	102	238	925	378	660
18	Meghalaya	239	245	242	431	344	387	634	450	539	526	401	463	924	612	769
19	Mizoram	178	65	131	373	259	318	617	384	497	514	330	423	896	536	720
20	Nagaland	122	37	86	188	131	163	356	283	321	277	211	247	895	444	686
21	Odisha	126	70	100	396	131	274	609	166	398	512	147	339	807	194	511
22	Punjab	67	28	52	326	74	219	596	123	380	459	104	304	857	129	500
23	Rajasthan	75	49	65	321	95	223	606	145	391	473	126	317	888	228	567
24	Sikkim	54	53	54	244	116	195	505	210	374	403	180	307	862	353	622
25	Tamil Nadu	86	46	66	358	164	261	604	256	428	516	221	367	832	352	592
26	Tripura	50	29	41	335	123	240	639	156	400	462	124	300	849	206	541
27	Uttarakhand	64	58	61	268	97	185	511	113	303	386	99	238	806	180	502
28	Uttar Pradesh	130	33	88	358	63	231	588	84	368	472	71	297	878	130	526
29	West Bengal	101	50	79	352	104	234	624	137	388	507	121	324	825	166	514
30	A & N Islands	432	195	290	588	348	447	751	421	582	708	380	535	896	547	727
31	Chandigarh	47	-	29	202	123	166	568	192	391	446	158	316	763	104	434
32	Dadra & Nagar Haveli	48	-	24	480	96	266	694	183	431	601	158	374	884	180	551
33	Daman & Diu	197	-	132	544	6	407	838	17	559	675	13	452	959	94	591
34	Lakshadweep	101	-	67	318	22	143	585	52	268	462	47	233	766	138	475
35	Puducherry	33	99	75	242	117	175	457	166	315	400	151	272	842	187	509
All India		124	58	96	358	127	254	596	183	402	489	158	336	857	254	565

Note: m-male;f-female;p-person

Table (11.1): Worker Population Ratio (per 1000) for persons of different age groups according to current daily status approach for each State/UT

Rural

Sl. No.	Name of State/UT/ All India	15-17 years			15-24 years			18-29 years			15-29 years			30 years & above		
		m	f	p	m	f	p	m	f	p	m	f	p	m	f	p
1	2	3	4	5	6	7	8	9	10	11	12	13	14	15	16	17
1	Andhra Pradesh	169	151	160	396	299	348	599	408	503	525	362	443	850	533	690
2	Arunachal Pradesh	90	58	78	215	228	221	417	360	387	350	324	337	840	505	688
3	Assam	197	66	138	417	107	275	627	168	412	530	146	352	887	230	579
4	Bihar	155	36	109	316	69	219	516	106	343	423	90	285	918	141	553
5	Chhattisgarh	209	200	205	503	310	413	709	391	559	585	344	472	831	484	662
6	Delhi	19	13	17	326	51	197	618	62	332	454	54	262	821	58	477
7	Goa	-	-	-	130	207	170	572	289	417	493	247	358	735	139	430
8	Gujarat	226	60	154	483	116	313	708	147	442	600	130	381	901	215	561
9	Haryana	76	29	58	326	62	218	572	93	364	465	82	303	815	152	496
10	Himachal Pradesh	21	30	24	337	249	299	559	346	458	430	296	370	845	443	634
11	Jammu & Kashmir	110	98	105	310	98	220	520	133	346	436	127	299	875	93	501
12	Jharkhand	126	63	101	329	117	233	569	179	386	449	154	315	848	287	585
13	Karnataka	201	48	131	469	199	344	663	267	474	582	231	415	874	378	625
14	Kerala	4	7	6	191	61	121	452	124	270	359	104	220	709	230	454
15	Madhya Pradesh	270	124	207	532	232	399	738	297	531	633	262	462	923	399	675
16	Maharashtra	122	85	106	359	206	293	566	309	448	475	267	381	867	451	663
17	Manipur	83	52	68	255	78	175	443	116	284	359	101	234	929	415	678
18	Meghalaya	260	288	273	472	409	441	692	515	599	564	457	510	936	658	802
19	Mizoram	167	122	151	443	290	373	743	403	573	577	354	473	914	571	751
20	Nagaland	130	45	94	203	138	175	363	290	328	282	216	251	900	458	694
21	Odisha	143	81	114	431	150	301	639	185	423	541	164	362	798	208	514
22	Punjab	78	11	52	373	64	241	620	93	379	482	76	303	870	127	506
23	Rajasthan	80	42	65	338	98	233	623	159	404	487	136	328	893	251	582
24	Sikkim	72	60	67	289	131	230	529	229	398	437	195	331	900	397	663
25	Tamil Nadu	81	50	65	354	160	260	585	269	431	499	228	366	832	403	616
26	Tripura	54	32	44	361	111	247	696	145	418	497	116	311	882	195	555
27	Uttarakhand	75	69	72	249	104	177	484	120	289	366	107	231	795	195	501
28	Uttar Pradesh	135	34	91	375	63	240	606	84	378	486	71	305	882	132	530
29	West Bengal	114	60	91	379	114	254	647	145	406	530	129	341	827	184	525
30	A & N Islands	654	427	539	783	560	657	853	630	741	824	600	711	906	640	780
31	Chandigarh	39	-	26	320	48	158	679	110	361	572	102	322	830	55	497
32	Dadra & Nagar Haveli	-	-	-	521	110	276	680	216	420	567	193	363	934	211	588
33	Daman & Diu	-	-	-	46	-	27	520	20	256	282	14	157	957	53	555
34	Lakshadweep	64	-	37	378	26	174	739	32	346	567	27	282	825	121	490
35	Puducherry	102	-	43	350	18	186	512	134	322	457	110	278	852	321	577
All India		142	65	108	382	137	272	609	196	417	503	169	349	864	280	581

Note: m-male;f-female;p-person

Table (11.2): Worker Population Ratio (per 1000) for persons of different age groups according to current daily status approach for each State/UT

Urban

Sl. No.	Name of State/UT/ All India	15-17 years			15-24 years			18-29 years			15-29 years			30 years & above		
		m	f	p	m	f	p	m	f	p	m	f	p	m	f	p
1	2	3	4	5	6	7	8	9	10	11	12	13	14	15	16	17
1	Andhra Pradesh	94	52	74	359	135	248	624	179	397	534	160	345	855	272	572
2	Arunachal Pradesh	10	25	18	116	91	103	468	177	315	363	141	246	891	245	615
3	Assam	38	97	68	255	106	186	544	123	349	443	117	289	878	192	557
4	Bihar	65	6	39	190	17	117	414	35	246	307	27	183	861	62	486
5	Chhattisgarh	77	61	69	330	122	233	562	158	368	465	137	307	868	262	571
6	Delhi	60	37	50	258	99	188	568	150	370	444	127	298	838	130	505
7	Goa	-	175	134	543	203	373	606	269	424	586	261	406	576	154	354
8	Gujarat	67	31	52	347	72	223	638	100	383	501	86	309	851	87	476
9	Haryana	75	19	55	292	87	213	540	165	377	451	144	322	791	133	470
10	Himachal Pradesh	26	43	34	150	57	110	482	98	322	421	89	281	783	257	531
11	Jammu & Kashmir	49	23	39	188	38	123	411	133	270	328	115	225	793	149	488
12	Jharkhand	21	10	17	187	48	128	481	87	292	331	71	217	880	116	525
13	Karnataka	109	85	98	341	171	260	601	247	426	510	221	370	855	277	574
14	Kerala	8	-	4	232	56	141	502	132	312	406	108	253	697	200	432
15	Madhya Pradesh	120	34	79	336	95	221	566	135	360	473	114	302	858	205	538
16	Maharashtra	56	61	58	272	123	206	537	180	373	436	158	310	834	239	546
17	Manipur	-	10	4	241	54	167	447	128	316	351	103	250	916	291	620
18	Meghalaya	134	36	87	271	85	179	459	228	345	394	191	295	877	475	655
19	Mizoram	207	-	95	269	223	245	467	364	412	426	305	361	878	502	689
20	Nagaland	84	-	48	123	103	114	332	257	296	261	192	229	878	386	655
21	Odisha	46	8	30	211	34	129	437	63	255	348	52	207	865	112	498
22	Punjab	52	56	53	254	89	185	563	167	382	428	145	306	837	132	491
23	Rajasthan	61	68	64	274	86	193	555	103	351	430	95	284	875	161	522
24	Sikkim	8	9	8	34	58	44	385	126	262	260	107	196	750	226	498
25	Tamil Nadu	93	38	67	364	169	262	631	239	423	541	211	369	833	282	561
26	Tripura	24	-	16	186	211	196	322	233	283	248	187	222	720	250	489
27	Uttarakhand	32	22	27	322	73	211	584	90	343	441	72	262	841	121	504
28	Uttar Pradesh	112	30	76	295	66	196	519	85	329	416	71	265	861	124	511
29	West Bengal	58	18	41	262	71	169	547	112	328	431	95	268	820	119	484
30	A & N Islands	-	-	-	198	24	89	590	118	343	520	91	281	872	357	612
31	Chandigarh	48	-	29	188	140	167	549	213	398	427	170	314	748	112	422
32	Dadra & Nagar Haveli	166	-	65	422	64	247	714	99	451	656	80	394	795	120	484
33	Daman & Diu	339	-	237	710	12	580	903	15	653	794	12	571	961	122	614
34	Lakshadweep	169	-	144	186	12	80	314	76	159	277	73	157	725	151	465
35	Puducherry	-	133	88	184	159	170	430	183	312	374	171	269	838	128	479
All India		75	41	60	293	100	205	559	151	364	451	130	301	840	188	523

Note: m-male;f-female;p-person

Table (12): Unemployment Rate (per 1000) for persons of different age groups according to current daily status approach for each State/UT

Rural+Urban

Sl. No.	Name of State/UT/ All India	15-17 years			15-24 years			18-29 years			15-29 years			30 years & above		
		m	f	p	m	f	p	m	f	p	m	f	p	m	f	p
1	2	3	4	5	6	7	8	9	10	11	12	13	14	15	16	17
1	Andhra Pradesh	98	43	73	113	115	114	84	101	90	84	97	89	15	28	20
2	Arunachal Pradesh	264	-	200	383	365	375	299	273	288	298	269	285	29	49	35
3	Assam	104	112	106	161	312	193	124	278	158	122	264	154	12	37	17
4	Bihar	268	460	299	220	361	241	152	231	163	164	260	178	9	24	11
5	Chhattisgarh	124	9	75	68	64	66	47	71	55	54	63	57	28	29	28
6	Delhi	285	114	242	201	293	223	113	244	140	119	238	144	9	20	11
7	Goa	1000	254	377	130	337	222	70	266	152	74	265	155	60	210	92
8	Gujarat	80	32	72	48	145	65	32	162	53	35	152	54	5	49	12
9	Haryana	77	-	65	163	206	169	115	158	121	114	152	119	7	33	11
10	Himachal Pradesh	-	-	-	140	181	155	116	163	133	115	161	131	23	25	23
11	Jammu & Kashmir	248	97	199	275	425	308	211	292	228	213	275	226	16	84	24
12	Jharkhand	284	479	345	298	357	312	216	233	219	220	262	229	23	29	24
13	Karnataka	97	188	119	61	109	75	43	79	53	46	84	57	6	23	11
14	Kerala	397	587	508	281	617	410	167	518	293	167	519	294	29	80	43
15	Madhya Pradesh	66	44	61	72	66	71	58	57	58	59	56	58	7	10	8
16	Maharashtra	175	49	132	153	164	156	112	133	118	115	129	119	15	22	17
17	Manipur	89	-	58	61	164	82	99	176	115	99	162	112	8	11	9
18	Meghalaya	48	43	46	110	111	111	100	114	106	94	104	98	11	17	13
19	Mizoram	-	-	-	48	50	48	69	44	59	64	42	56	4	15	8
20	Nagaland	28	54	33	165	218	184	203	246	222	181	238	205	12	10	12
21	Odisha	259	233	251	218	304	239	163	245	181	169	244	186	38	36	37
22	Punjab	199	76	177	119	398	174	79	302	120	84	292	122	7	17	8
23	Rajasthan	64	114	80	115	100	113	81	79	81	81	82	81	10	13	10
24	Sikkim	113	332	213	431	429	431	291	450	339	287	444	335	10	59	24
25	Tamil Nadu	151	114	138	170	203	180	115	166	131	116	164	131	16	29	20
26	Tripura	604	535	585	287	379	311	201	453	266	227	459	287	20	153	47
27	Uttarakhand	153	346	255	200	258	216	157	202	166	157	227	173	22	26	23
28	Uttar Pradesh	215	187	210	175	243	184	128	211	137	134	208	143	16	33	18
29	West Bengal	350	279	332	264	361	286	170	304	197	180	302	205	33	43	35
30	A & N Islands	-	-	-	125	213	168	79	192	125	73	178	115	5	82	35
31	Chandigarh	-	-	-	286	138	241	128	105	123	125	105	121	15	30	17
32	Dadra & Nagar Haveli	132	1000	724	12	227	64	4	18	7	5	106	29	7	63	16
33	Daman & Diu	-	-	-	34	792	47	23	451	31	21	451	29	-	13	1
34	Lakshadweep	-	-	-	288	812	428	238	609	313	227	609	302	20	117	34
35	Puducherry	380	9	94	368	558	452	255	544	360	257	505	350	23	89	36
All India		182	157	176	159	211	172	113	174	127	117	173	130	16	29	19

Note: m-male;f-female;p-person

Table (12.1): Unemployment Rate (per 1000) for persons of different age groups according to current daily status approach for each State/UT

Rural

Sl. No.	Name of State/UT/ All India	15-17 years			15-24 years			18-29 years			15-29 years			30 years & above		
		m	f	p	m	f	p	m	f	p	m	f	p	m	f	p
1	2	3	4	5	6	7	8	9	10	11	12	13	14	15	16	17
1	Andhra Pradesh	69	29	50	99	76	90	78	72	75	77	69	74	19	26	22
2	Arunachal Pradesh	270	-	213	358	362	360	311	266	289	309	262	287	30	33	31
3	Assam	99	120	103	149	270	174	117	246	145	115	235	141	11	26	14
4	Bihar	271	466	304	221	355	241	152	223	162	165	254	177	8	17	9
5	Chhattisgarh	130	4	77	60	53	57	41	51	44	49	44	48	33	27	31
6	Delhi	884	250	848	208	563	278	84	570	174	150	562	223	25	32	26
7	Goa	1000	1000	1000	254	322	299	58	294	164	66	303	173	55	20	49
8	Gujarat	62	42	59	45	140	63	27	141	47	30	133	48	5	35	11
9	Haryana	75	-	62	179	157	176	123	131	124	122	124	122	7	30	11
10	Himachal Pradesh	-	-	-	134	175	149	118	143	127	117	141	126	23	21	22
11	Jammu & Kashmir	216	-	145	256	275	260	203	210	204	204	185	200	10	70	16
12	Jharkhand	269	482	338	288	344	301	212	212	212	217	247	224	24	29	25
13	Karnataka	110	265	141	64	101	74	45	72	52	49	80	57	7	12	8
14	Kerala	513	546	534	293	603	416	173	494	288	175	495	290	26	71	39
15	Madhya Pradesh	63	19	52	65	39	58	50	28	45	52	27	45	7	7	7
16	Maharashtra	167	46	129	141	114	133	103	86	98	107	84	100	17	21	18
17	Manipur	89	-	59	74	112	82	97	151	108	96	136	105	9	7	8
18	Meghalaya	53	-	27	79	57	69	57	68	62	57	57	57	8	7	8
19	Mizoram	-	-	-	36	57	44	45	48	46	41	45	42	7	14	10
20	Nagaland	32	54	36	145	220	172	188	244	213	167	234	195	12	7	10
21	Odisha	236	207	226	203	257	216	154	206	165	158	206	169	42	39	41
22	Punjab	220	-	206	81	418	138	56	350	101	64	343	106	6	24	8
23	Rajasthan	71	167	98	107	73	101	75	47	70	75	55	71	10	11	10
24	Sikkim	109	337	215	384	301	368	262	375	294	258	373	291	13	65	28
25	Tamil Nadu	157	66	124	161	184	168	116	143	125	117	140	124	21	27	23
26	Tripura	613	518	587	264	382	292	170	444	236	201	450	261	12	131	34
27	Uttarakhand	149	40	101	222	111	192	177	103	161	175	93	156	29	14	26
28	Uttar Pradesh	223	184	217	163	189	166	118	154	122	127	158	130	17	27	18
29	West Bengal	364	273	341	259	338	277	169	289	192	181	288	202	40	44	40
30	A & N Islands	-	-	-	64	171	118	46	166	102	41	152	91	-	92	38
31	Chandigarh	-	-	-	62	418	154	43	202	75	43	202	74	-	202	12
32	Dadra & Nagar Haveli	1000	1000	1000	6	186	55	-	-	-	3	80	26	11	53	18
33	Daman & Diu	-	-	-	398	1000	570	75	651	135	75	651	135	-	-	-
34	Lakshadweep	-	-	-	285	806	422	164	776	267	160	776	261	-	140	19
35	Puducherry	-	1000	48	389	848	468	286	414	317	279	416	312	9	2	7
All India		186	157	179	154	181	160	111	145	118	116	146	123	18	25	19

Note: m-male;f-female;p-person

Table (12.2): Unemployment Rate (per 1000) for persons of different age groups according to current daily status approach for each State/UT

Urban

Sl. No.	Name of State/UT/ All India	15-17 years			15-24 years			18-29 years			15-29 years			30 years & above		
		m	f	p	m	f	p	m	f	p	m	f	p	m	f	p
1	2	3	4	5	6	7	8	9	10	11	12	13	14	15	16	17
1	Andhra Pradesh	204	150	187	151	283	192	98	231	132	101	227	134	6	36	13
2	Arunachal Pradesh	-	-	-	532	398	478	249	337	277	248	328	274	25	185	57
3	Assam	372	50	168	329	575	419	201	558	294	204	508	289	19	135	40
4	Bihar	182	-	172	205	524	237	160	423	184	162	405	183	21	146	29
5	Chhattisgarh	46	74	58	114	164	127	76	220	110	75	208	108	10	45	18
6	Delhi	100	108	102	199	261	215	116	213	136	115	207	135	8	19	9
7	Goa	-	-	-	99	350	185	82	229	138	82	219	136	68	355	154
8	Gujarat	159	-	123	54	159	71	40	210	65	44	197	67	4	99	13
9	Haryana	84	-	75	114	289	147	94	191	114	94	188	113	7	39	12
10	Himachal Pradesh	-	-	-	244	395	284	103	523	193	102	504	190	18	76	32
11	Jammu & Kashmir	401	593	462	357	775	486	241	441	303	248	448	310	32	105	43
12	Jharkhand	466	378	451	356	452	374	231	360	253	238	361	259	18	35	19
13	Karnataka	44	77	57	54	126	78	40	92	56	40	91	56	4	52	16
14	Kerala	-	1000	356	251	655	395	150	579	304	149	580	304	35	107	54
15	Madhya Pradesh	90	230	123	106	200	127	86	198	108	86	200	109	8	25	11
16	Maharashtra	201	57	143	176	270	203	126	236	153	128	225	153	12	26	15
17	Manipur	-	-	-	12	379	81	107	258	136	107	254	136	6	23	10
18	Meghalaya	-	648	265	274	579	378	254	358	291	241	376	290	23	55	36
19	Mizoram	-	-	-	73	38	57	113	39	80	105	39	77	2	16	7
20	Nagaland	-	-	-	286	208	257	255	256	255	237	256	244	13	23	16
21	Odisha	489	732	539	353	716	440	238	581	306	249	588	317	14	6	13
22	Punjab	153	97	133	194	374	238	112	259	145	113	249	145	9	8	9
23	Rajasthan	38	-	22	143	178	150	102	211	118	100	185	114	8	23	10
24	Sikkim	202	-	154	857	784	825	447	721	548	445	718	546	1	31	7
25	Tamil Nadu	142	209	161	183	226	198	113	197	140	114	197	141	8	33	14
26	Tripura	361	1000	539	474	365	432	448	494	465	446	501	466	54	214	100
27	Uttarakhand	183	846	694	149	591	270	109	459	177	111	547	212	2	94	13
28	Uttar Pradesh	175	199	180	227	394	257	167	372	196	167	357	195	13	56	19
29	West Bengal	246	338	265	286	457	329	178	360	216	180	359	218	15	38	17
30	A & N Islands	-	-	-	424	721	513	146	350	192	146	350	192	18	43	26
31	Chandigarh	-	-	-	319	106	253	144	90	131	140	90	129	19	13	18
32	Dadra & Nagar Haveli	-	1000	401	22	355	82	9	106	19	9	229	34	-	92	11
33	Daman & Diu	-	-	-	22	-	22	17	-	16	15	-	15	-	17	1
34	Lakshadweep	-	-	-	297	834	456	443	377	424	402	377	395	35	103	46
35	Puducherry	1000	-	102	345	513	444	237	579	379	243	527	367	30	169	51
All India		164	158	162	178	304	210	120	259	152	122	254	152	11	45	17

Note: m-male;f-female;p-person

Table (13): Per 1000 distribution of employed persons of various age group by broad activity according to usual principal status approach (ps) for each State/UT

Rural+Urban

Sl. No.	Name of State/UT/ All India	per 1000 distribution of employed persons according to broad activity														
		15-24 years					15-29 years					18-29 years				
		self employed	wage/salaried employee	contract worker	casual labour	Overall	self employed	wage/salaried employee	contract worker	casual labour	Overall	self employed	wage/salaried employee	contract worker	casual labour	Overall
1	2	3	4	5	6	7	8	9	10	11	12	13	14	15	16	17
1	Andhra Pradesh	94	64	11	156	324	131	90	12	192	425	149	106	15	216	486
2	Arunachal Pradesh	118	8	9	44	178	198	40	14	60	312	233	48	16	72	369
3	Assam	138	44	16	59	257	179	70	17	74	339	209	86	21	84	400
4	Bihar	78	18	6	110	213	108	26	8	138	280	134	35	10	162	341
5	Chhattisgarh	214	24	8	156	402	239	49	9	171	468	281	64	11	200	557
6	Delhi	48	72	24	30	174	79	133	30	35	276	100	169	38	43	349
7	Goa	64	61	142	-	266	53	144	171	17	385	60	161	191	19	430
8	Gujarat	100	64	17	111	292	143	88	20	116	366	174	107	23	128	433
9	Haryana	77	52	11	77	217	114	83	15	97	310	135	102	19	116	371
10	Himachal Pradesh	175	33	17	67	292	229	56	17	70	372	281	69	21	87	459
11	Jammu & Kashmir	55	51	12	68	186	83	100	16	77	276	102	116	19	91	328
12	Jharkhand	123	25	18	52	218	169	45	30	62	307	210	60	39	79	388
13	Karnataka	114	59	7	138	318	153	92	9	155	409	177	109	10	173	469
14	Kerala	17	47	9	56	129	38	79	18	100	236	47	98	22	123	291
15	Madhya Pradesh	197	21	5	120	343	233	36	6	139	415	270	44	8	161	483
16	Maharashtra	98	31	13	106	247	141	59	19	130	349	168	73	23	153	416
17	Manipur	106	22	2	21	150	160	34	2	26	222	195	43	2	32	273
18	Meghalaya	127	13	12	118	270	167	40	13	137	358	205	54	18	162	438
19	Mizoram	168	62	3	49	281	230	108	4	57	398	274	134	4	71	483
20	Nagaland	121	22	3	10	156	158	60	5	13	235	197	88	7	15	307
21	Odisha	110	29	32	132	303	139	42	34	160	374	162	51	39	188	440
22	Punjab	72	37	17	96	222	103	76	22	113	313	131	97	26	140	394
23	Rajasthan	118	35	6	59	218	175	60	9	70	314	219	75	11	85	390
24	Sikkim	97	43	1	35	175	152	108	4	45	309	190	136	5	56	388
25	Tamil Nadu	38	88	17	131	273	63	133	21	169	387	73	158	25	197	453
26	Tripura	92	28	0	91	210	130	48	3	107	288	172	66	5	143	386
27	Uttarakhand	72	45	11	55	182	93	66	11	70	239	121	87	14	85	308
28	Uttar Pradesh	112	28	13	77	229	153	41	15	91	300	193	53	19	109	374
29	West Bengal	81	37	13	113	244	126	60	16	138	340	153	74	18	161	406
30	A & N Islands	21	40	9	44	114	46	79	19	83	227	53	94	23	99	269
31	Chandigarh	38	61	41	22	162	56	160	63	34	313	71	197	80	40	388
32	Dadra & Nagar Haveli	86	52	20	112	270	106	117	37	124	384	123	136	39	144	443
33	Daman & Diu	27	129	114	136	407	37	177	103	135	452	32	237	132	158	559
34	Lakshadweep	39	15	46	39	139	72	16	87	63	238	85	10	105	76	277
35	Puducherry	1	127	0	56	184	23	168	1	94	286	29	190	2	112	332
	All India	103	39	12	100	255	141	64	16	121	342	170	80	19	143	412

Table (13.1): Per 1000 distribution of employed persons of various age group by broad activity according to usual principal status approach (ps) for each State/UT

Rural

Sl. No.	Name of State/UT/ All India	per 1000 distribution of employed persons according to broad activity														
		15-24 years					15-29 years					18-29 years				
		self employed	wage/salaried employee	contract worker	casual labour	Overall	self employed	wage/salaried employee	contract worker	casual labour	Overall	self employed	wage/salaried employee	contract worker	casual labour	Overall
1	2	3	4	5	6	7	8	9	10	11	12	13	14	15	16	17
1	Andhra Pradesh	100	51	9	196	355	142	65	10	240	457	162	76	12	271	521
2	Arunachal Pradesh	138	7	5	51	202	223	27	10	72	331	257	32	12	84	385
3	Assam	144	41	17	62	263	185	64	18	77	344	216	79	22	87	405
4	Bihar	81	18	7	117	222	110	26	8	145	290	136	34	10	169	350
5	Chhattisgarh	250	15	8	175	448	277	37	8	192	514	328	50	9	227	613
6	Delhi	72	38	3	92	206	91	69	21	84	265	115	89	26	107	337
7	Goa	-	55	124	-	178	29	153	184	-	367	34	179	214	-	427
8	Gujarat	119	45	12	153	329	164	56	17	160	397	198	66	20	175	459
9	Haryana	82	42	7	92	223	121	61	11	117	310	145	75	14	140	374
10	Himachal Pradesh	189	31	18	72	310	248	41	17	76	382	307	51	21	95	475
11	Jammu & Kashmir	47	61	13	82	204	76	104	18	94	291	94	117	23	110	344
12	Jharkhand	146	22	16	59	243	198	39	22	71	330	243	51	29	89	412
13	Karnataka	139	37	7	169	352	180	52	8	192	432	208	60	10	215	493
14	Kerala	16	42	10	52	121	37	67	18	102	223	45	82	22	125	274
15	Madhya Pradesh	239	12	2	136	389	275	21	3	156	456	318	25	4	180	527
16	Maharashtra	122	27	9	132	290	170	37	13	166	386	200	45	16	194	456
17	Manipur	117	4	3	23	146	172	12	2	27	213	208	16	3	33	260
18	Meghalaya	153	11	10	119	293	205	25	11	136	377	257	34	15	162	468
19	Mizoram	253	28	4	34	319	332	52	4	45	433	407	66	5	59	538
20	Nagaland	134	22	3	8	168	176	49	6	7	238	222	73	9	7	311
21	Odisha	120	30	35	148	334	149	40	37	177	403	172	49	43	207	471
22	Punjab	83	31	16	122	252	113	42	18	143	315	145	54	20	175	394
23	Rajasthan	133	35	5	64	236	195	52	7	77	331	243	65	9	91	409
24	Sikkim	115	50	-	40	205	169	107	5	53	333	208	133	6	65	412
25	Tamil Nadu	46	64	19	162	290	72	93	25	216	406	83	112	29	256	480
26	Tripura	98	17	0	100	215	138	39	4	117	298	183	55	5	160	404
27	Uttarakhand	73	36	3	62	175	96	47	5	84	232	126	63	7	101	296
28	Uttar Pradesh	121	23	11	86	241	164	33	13	102	311	206	42	17	123	388
29	West Bengal	88	30	14	137	269	137	44	15	167	363	166	53	17	194	431
30	A & N Islands	20	56	-	47	123	52	60	3	65	180	60	70	3	76	209
31	Chandigarh	3	37	66	28	134	56	79	99	72	307	64	86	113	81	344
32	Dadra & Nagar Haveli	70	17	22	173	282	88	53	51	187	379	102	62	59	216	439
33	Daman & Diu	8	19	-	-	27	58	56	-	43	157	94	92	-	70	256
34	Lakshadweep	58	-	68	41	167	93	3	134	50	280	115	4	169	62	350
35	Puducherry	-	64	1	117	182	1	72	4	220	297	1	86	5	253	344
	All India	118	31	11	117	277	159	45	14	142	360	191	56	17	167	431

Table (13.2): Per 1000 distribution of employed persons of various age group by broad activity according to usual principal status approach (ps) for each State/UT

Urban		per 1000 distribution of employed persons according to broad activity														
Sl. No.	Name of State/UT/ All India	15-24 years					15-29 years					18-29 years				
		self employed	wage/salaried employee	contract worker	casual labour	Overall	self employed	wage/salaried employee	contract worker	casual labour	Overall	self employed	wage/salaried employee	contract worker	casual labour	Overall
1	2	3	4	5	6	7	8	9	10	11	12	13	14	15	16	17
1	Andhra Pradesh	79	96	15	56	246	103	152	18	75	348	118	177	21	86	402
2	Arunachal Pradesh	38	11	23	11	83	96	93	29	13	230	124	121	34	17	295
3	Assam	72	79	6	27	184	111	129	6	42	288	131	162	6	52	350
4	Bihar	54	14	1	50	119	86	29	3	68	185	115	41	4	88	248
5	Chhattisgarh	72	57	7	82	218	99	93	14	89	295	118	115	17	107	357
6	Delhi	45	77	26	22	169	78	140	31	29	278	98	178	39	35	350
7	Goa	122	66	159	-	347	81	134	155	36	406	87	143	166	38	434
8	Gujarat	69	95	24	42	230	108	138	25	45	316	135	174	29	52	391
9	Haryana	64	80	22	35	201	96	138	25	49	308	112	166	28	58	364
10	Himachal Pradesh	37	51	4	15	107	64	183	17	22	285	72	213	19	24	329
11	Jammu & Kashmir	76	22	7	27	132	104	90	9	31	234	124	112	10	37	283
12	Jharkhand	43	34	26	27	130	67	68	58	30	223	89	93	78	39	300
13	Karnataka	63	104	8	74	249	100	172	9	82	363	117	204	11	91	422
14	Kerala	20	59	7	68	154	42	117	19	97	276	52	145	24	120	340
15	Madhya Pradesh	83	46	12	76	218	117	78	16	92	303	140	96	19	109	363
16	Maharashtra	62	37	18	65	182	97	92	27	76	292	118	114	33	92	357
17	Manipur	66	86	-	13	165	119	108	1	24	253	151	138	1	30	320
18	Meghalaya	24	23	16	115	178	32	96	22	143	292	38	119	27	160	344
19	Mizoram	55	107	1	68	231	106	176	3	71	356	124	210	3	84	422
20	Nagaland	66	23	2	17	108	87	102	1	34	224	104	141	2	46	293
21	Odisha	55	19	16	46	136	83	49	16	66	214	103	61	19	80	264
22	Punjab	56	46	19	55	175	89	124	27	69	309	112	157	35	90	393
23	Rajasthan	76	36	8	44	165	115	82	14	51	261	147	106	18	64	334
24	Sikkim	19	12	3	12	46	80	112	2	9	203	107	152	1	11	271
25	Tamil Nadu	26	124	15	85	249	51	190	16	103	359	59	222	19	115	415
26	Tripura	52	98	-	30	180	76	105	-	38	218	98	136	-	37	271
27	Uttarakhand	68	70	36	32	205	81	124	27	29	261	109	159	35	39	342
28	Uttar Pradesh	75	46	19	45	185	114	73	22	50	258	143	94	28	59	324
29	West Bengal	59	59	11	35	164	91	114	17	43	265	111	141	21	52	325
30	A & N Islands	23	13	25	38	98	37	107	44	108	296	43	130	53	132	358
31	Chandigarh	44	65	37	21	167	56	175	57	27	314	73	220	73	32	398
32	Dadra & Nagar Haveli	116	116	15	-	247	140	240	10	4	394	164	281	-	5	451
33	Daman & Diu	36	180	166	199	580	28	226	144	172	571	13	281	173	186	653
34	Lakshadweep	-	45	-	35	80	39	34	15	84	172	44	19	17	96	176
35	Puducherry	1	157	-	27	185	34	212	-	35	281	42	241	-	44	327
All India		62	64	16	54	195	94	115	21	65	295	115	143	25	77	361

Table (14): Per 1000 distribution of employed persons of various age group by broad activity according to usual principal & subsidiary status approach (ps+ss) for each State/UT

Rural+Urban

Sl. No.	Name of State/UT/ All India	per 1000 distribution of employed persons according to broad activity														
		15-24 years					15-29 years					18-29 years				
		self employed	wage/salaried employee	contract worker	casual labour	Overall	self employed	wage/salaried employee	contract worker	casual labour	Overall	self employed	wage/salaried employee	contract worker	casual labour	Overall
1	2	3	4	5	6	7	8	9	10	11	12	13	14	15	16	17
1	Andhra Pradesh	100	64	11	168	343	137	91	13	203	444	155	107	15	228	504
2	Arunachal Pradesh	165	8	10	46	229	249	40	16	62	367	292	48	18	74	432
3	Assam	203	44	21	66	334	246	70	21	81	418	273	87	25	93	478
4	Bihar	80	18	6	112	217	109	27	8	140	284	136	35	10	164	345
5	Chhattisgarh	224	24	8	165	421	248	49	9	179	485	289	64	11	209	573
6	Delhi	52	76	25	31	184	85	136	30	37	287	107	172	39	44	362
7	Goa	90	61	142	-	293	70	144	171	18	402	66	161	191	20	438
8	Gujarat	110	65	17	113	305	150	89	20	118	378	181	109	24	131	445
9	Haryana	85	55	11	85	236	123	85	16	104	328	146	104	19	123	391
10	Himachal Pradesh	320	33	17	68	438	363	56	17	77	512	399	69	21	95	584
11	Jammu & Kashmir	69	51	12	69	201	97	100	16	78	290	115	116	19	92	342
12	Jharkhand	184	26	20	61	291	234	47	32	72	385	283	62	41	90	476
13	Karnataka	122	60	8	141	331	162	93	9	158	422	187	110	11	176	483
14	Kerala	22	47	11	58	138	44	80	19	102	245	55	98	23	125	300
15	Madhya Pradesh	210	21	6	127	363	246	36	7	148	437	282	44	8	171	506
16	Maharashtra	110	31	13	107	262	151	59	19	131	361	177	73	23	155	429
17	Manipur	126	22	2	46	196	179	34	2	65	279	215	43	2	80	341
18	Meghalaya	153	14	12	147	326	194	42	15	165	416	232	57	20	185	493
19	Mizoram	199	62	3	61	326	254	108	4	74	439	293	134	5	91	522
20	Nagaland	130	22	3	13	168	166	60	5	19	250	206	88	8	25	326
21	Odisha	131	29	32	136	329	159	42	34	164	399	182	52	39	192	465
22	Punjab	73	37	17	96	223	105	76	22	114	316	133	97	26	141	397
23	Rajasthan	143	38	6	76	263	201	62	9	93	366	248	77	12	113	450
24	Sikkim	138	43	1	44	226	187	108	4	62	361	220	137	5	74	436
25	Tamil Nadu	38	88	17	138	281	65	133	22	178	397	74	158	25	206	464
26	Tripura	138	28	0	141	308	170	48	3	155	377	208	67	5	210	490
27	Uttarakhand	111	45	11	56	223	132	66	11	71	281	167	87	14	87	356
28	Uttar Pradesh	134	29	14	82	260	175	42	17	97	331	216	54	21	116	408
29	West Bengal	110	40	15	120	285	154	64	17	144	380	185	78	21	168	452
30	A & N Islands	21	40	9	44	114	46	79	19	83	227	53	94	23	99	269
31	Chandigarh	38	61	42	22	162	60	160	64	34	317	76	197	80	40	393
32	Dadra & Nagar Haveli	86	52	20	112	270	106	117	37	124	384	123	136	39	144	443
33	Daman & Diu	27	129	114	136	407	37	177	103	135	452	32	237	132	158	559
34	Lakshadweep	39	15	46	39	139	72	16	87	63	238	85	10	105	76	277
35	Puducherry	13	127	0	58	198	39	168	1	96	303	47	190	2	114	353
	All India	121	41	13	106	281	159	65	16	128	369	188	81	20	150	440

Table (14.1): Per 1000 distribution of employed persons of various age group by broad activity according to usual principal & subsidiary status approach (ps+ss) for each State/UT

Rural

Sl. No.	Name of State/UT/ All India	per 1000 distribution of employed persons according to broad activity														
		15-24 years					15-29 years					18-29 years				
		self employed	wage/salaried employee	contract worker	casual labour	Overall	self employed	wage/salaried employee	contract worker	casual labour	Overall	self employed	wage/salaried employee	contract worker	casual labour	Overall
3	4	5	6	7	8	9	10	11	12	13	14	15	16	17		
1	Andhra Pradesh	107	52	9	212	380	149	66	11	255	481	169	78	12	286	545
2	Arunachal Pradesh	184	7	6	54	252	275	27	12	74	388	316	32	15	86	449
3	Assam	214	41	22	70	347	258	65	22	84	429	285	80	27	96	489
4	Bihar	83	18	7	118	226	112	26	8	148	294	138	34	10	171	354
5	Chhattisgarh	261	15	8	183	467	285	37	8	202	532	335	50	9	235	629
6	Delhi	72	69	3	99	243	91	92	21	94	297	115	118	26	119	378
7	Goa	55	55	124	-	233	60	153	184	2	399	47	179	214	2	443
8	Gujarat	133	45	12	156	346	175	56	17	164	412	208	66	20	179	474
9	Haryana	92	45	7	103	247	132	64	12	126	334	157	78	14	149	399
10	Himachal Pradesh	346	31	18	73	469	397	41	17	83	537	438	51	21	104	615
11	Jammu & Kashmir	66	61	13	83	224	93	104	18	94	310	111	117	23	111	362
12	Jharkhand	220	24	17	71	332	277	40	23	84	425	331	53	30	103	517
13	Karnataka	151	37	8	174	370	193	52	9	197	451	221	61	11	220	513
14	Kerala	23	43	12	53	131	45	67	19	102	233	55	83	22	125	285
15	Madhya Pradesh	255	12	3	145	415	291	21	4	168	483	334	25	4	193	556
16	Maharashtra	139	27	10	135	310	184	37	13	168	402	213	45	16	197	471
17	Manipur	143	4	3	56	205	195	12	2	77	286	233	16	3	94	346
18	Meghalaya	184	11	10	149	353	237	25	11	165	437	288	34	15	189	526
19	Mizoram	308	28	4	56	396	375	52	4	76	507	443	66	5	97	612
20	Nagaland	142	22	3	11	179	184	49	6	15	254	232	73	9	17	331
21	Odisha	146	31	35	153	365	172	41	37	182	433	195	50	43	212	500
22	Punjab	84	31	16	122	254	116	42	18	145	320	149	54	20	177	400
23	Rajasthan	162	35	5	85	288	227	53	7	106	393	278	67	9	127	480
24	Sikkim	165	50	-	52	267	211	107	5	74	396	244	134	6	87	470
25	Tamil Nadu	46	64	19	174	303	73	93	25	230	422	84	112	30	272	498
26	Tripura	149	17	0	159	326	182	40	4	172	398	224	56	5	237	522
27	Uttarakhand	125	36	3	63	228	147	47	5	85	285	184	63	7	103	357
28	Uttar Pradesh	146	25	12	92	274	188	34	14	108	345	232	44	18	131	424
29	West Bengal	120	35	15	145	315	169	49	17	175	409	202	59	19	203	484
30	A & N Islands	20	56	-	47	123	52	60	3	65	180	60	70	3	76	209
31	Chandigarh	3	37	69	28	137	56	79	101	72	308	64	86	114	81	346
32	Dadra & Nagar Haveli	70	17	22	173	282	88	53	51	187	379	102	62	59	216	439
33	Daman & Diu	8	19	-	-	27	58	56	-	43	157	94	92	-	70	256
34	Lakshadweep	58	-	68	41	167	93	3	134	50	280	115	4	169	62	350
35	Puducherry	2	64	1	123	190	2	72	4	225	303	2	86	5	258	351
	All India	140	32	12	125	309	181	46	14	151	392	213	57	17	177	466

Table (14.2): Per 1000 distribution of employed persons of various age group by broad activity according to usual principal & subsidiary status approach (ps+ss) for each State/UT

Sl. No.		Name of State/UT/ All India		per 1000 distribution of employed persons according to broad activity												
				15-24 years				15-29 years					18-29 years			
				self employed	wage/salaried employee	contract worker	casual labour	Overall	self employed	wage/salaried employee	contract worker	casual labour	Overall	self employed	wage/salaried employee	contract worker
3	4	5	6	7	8	9	10	11	12	13	14	15	16	17		
1	Andhra Pradesh	81	97	15	58	250	106	153	18	76	352	121	178	21	87	406
2	Arunachal Pradesh	85	11	24	12	132	140	93	30	14	277	182	121	35	18	355
3	Assam	75	79	6	32	192	118	129	6	46	299	140	162	6	57	365
4	Bihar	54	14	2	50	119	86	29	3	68	186	115	41	4	88	248
5	Chhattisgarh	79	57	8	91	236	106	93	15	96	310	126	115	18	113	372
6	Delhi	50	77	27	22	177	84	141	32	30	286	106	179	40	36	360
7	Goa	122	66	159	-	347	81	134	155	36	406	87	143	166	38	434
8	Gujarat	71	99	25	42	237	110	141	26	45	323	137	178	30	53	398
9	Haryana	68	80	22	37	207	101	138	25	50	315	119	166	28	60	373
10	Himachal Pradesh	49	51	4	16	121	76	183	17	24	300	83	213	19	27	342
11	Jammu & Kashmir	78	22	7	27	135	106	90	9	31	236	127	112	10	37	285
12	Jharkhand	59	34	31	27	151	83	69	62	30	243	105	94	84	39	322
13	Karnataka	64	105	8	75	251	102	172	9	83	367	119	204	11	91	426
14	Kerala	21	59	7	73	160	44	117	20	100	281	55	145	24	123	347
15	Madhya Pradesh	87	46	12	77	223	121	78	16	93	308	142	96	19	109	367
16	Maharashtra	66	38	20	65	189	101	93	28	76	299	124	116	34	92	365
17	Manipur	69	86	-	13	168	121	108	1	24	255	153	138	1	30	322
18	Meghalaya	33	26	21	140	220	42	104	28	167	341	51	129	35	173	389
19	Mizoram	55	107	2	68	232	106	176	4	71	356	124	210	4	84	423
20	Nagaland	78	23	2	21	124	96	102	1	36	237	113	141	2	50	306
21	Odisha	57	19	16	46	137	85	49	16	66	215	105	61	19	80	265
22	Punjab	56	46	19	55	175	89	124	27	69	309	112	157	35	90	393
23	Rajasthan	87	44	10	49	191	124	88	15	56	283	159	111	19	69	358
24	Sikkim	19	12	3	12	46	80	112	2	9	203	107	152	1	11	271
25	Tamil Nadu	26	124	15	85	250	52	191	16	104	362	61	223	19	116	418
26	Tripura	68	98	-	30	195	87	105	-	38	230	109	136	-	37	281
27	Uttarakhand	68	70	36	34	207	87	124	27	31	269	117	159	35	41	352
28	Uttar Pradesh	87	46	24	47	204	125	73	26	52	277	156	95	33	62	346
29	West Bengal	78	59	14	35	187	107	114	19	44	284	129	141	24	53	347
30	A & N Islands	23	13	25	38	98	37	107	44	108	296	43	130	53	132	358
31	Chandigarh	44	65	37	21	167	61	175	57	27	319	78	220	73	32	403
32	Dadra & Nagar Haveli	116	116	15	-	247	140	240	10	4	394	164	281	-	5	451
33	Daman & Diu	36	180	166	199	580	28	226	144	172	571	13	281	173	186	653
34	Lakshadweep	-	45	-	35	80	39	34	15	84	172	44	19	17	96	176
35	Puducherry	18	157	-	27	202	56	212	-	35	304	69	241	-	44	354
All India		68	65	18	55	205	100	116	22	66	304	121	144	27	79	371

Table (15): Per 1000 distribution of workers aged 15-24 years by NIC 2008 classification according to usual principal status approach (ps) for each State/UT

Rural+Urban

Sl. No.	Name of State/UT/ All India	per 1000 distribution of workers by NIC 2008 classification at one digit level								
		Code 1	Code 2	Code 3	Code 4	Code 5	Code 6	Code 7	Code 8	Code 9
1	2	3	4	5	6	7	8	9	10	11
1	Andhra Pradesh	494	4	107	4	99	188	23	70	11
2	Arunachal Pradesh	538	-	68	3	190	103	16	45	37
3	Assam	493	3	91	8	106	188	23	75	12
4	Bihar	624	3	76	1	143	82	15	53	3
5	Chhattisgarh	647	24	68	2	147	62	7	34	8
6	Delhi	-	0	307	5	67	313	169	107	31
7	Goa	-	-	101	-	-	700	66	93	39
8	Gujarat	446	4	252	5	72	128	25	61	6
9	Haryana	272	-	137	26	235	173	56	98	3
10	Himachal Pradesh	557	-	32	4	152	129	34	91	2
11	Jammu & Kashmir	181	-	207	11	275	194	5	112	14
12	Jharkhand	449	19	93	1	140	154	31	106	8
13	Karnataka	506	16	131	8	96	168	23	47	6
14	Kerala	93	-	142	2	225	286	78	160	14
15	Madhya Pradesh	648	2	58	2	160	97	8	23	2
16	Maharashtra	598	1	105	6	65	131	35	54	6
17	Manipur	531	1	142	-	129	125	4	68	-
18	Meghalaya	603	72	19	1	102	145	23	30	5
19	Mizoram	570	-	38	-	136	115	37	103	1
20	Nagaland	639	-	31	-	43	142	48	92	4
21	Odisha	433	13	151	6	181	132	22	59	4
22	Punjab	387	1	77	7	227	138	28	111	24
23	Rajasthan	435	24	108	8	156	172	16	76	5
24	Sikkim	326	33	13	-	183	239	70	134	2
25	Tamil Nadu	232	10	240	6	165	227	42	74	2
26	Tripura	244	-	176	2	370	82	10	79	37
27	Uttarakhand	289	-	218	3	285	146	22	34	2
28	Uttar Pradesh	434	3	160	3	159	145	25	64	7
29	West Bengal	363	3	248	5	132	134	30	74	11
30	A & N Islands	134	-	77	58	286	74	41	330	-
31	Chandigarh	-	-	106	21	144	293	340	10	86
32	Dadra & Nagar Haveli	315	-	187	-	270	153	38	36	1
33	Daman & Diu	130	-	800	-	51	15	-	4	-
34	Lakshadweep	200	-	5	-	251	107	-	437	-
35	Puducherry	6	-	129	56	254	467	42	47	-
All India		467	7	140	5	137	147	26	64	7

Table (15.1): Per 1000 distribution of workers aged 15-24 years by NIC 2008 classification according to usual principal status approach (ps) for each State/UT

Rural

Sl. No.	Name of State/UT/ All India	per 1000 distribution of workers by NIC 2008 classification at one digit level								
		Code 1	Code 2	Code 3	Code 4	Code 5	Code 6	Code 7	Code 8	Code 9
1	2	3	4	5	6	7	8	9	10	11
1	Andhra Pradesh	622	3	78	2	86	125	22	59	4
2	Arunachal Pradesh	578	-	68	3	196	90	15	31	17
3	Assam	523	1	80	8	107	178	22	69	11
4	Bihar	645	3	76	1	138	70	14	52	2
5	Chhattisgarh	715	25	42	2	143	41	7	25	1
6	Delhi	-	4	357	17	197	171	168	48	39
7	Goa	-	-	279	-	-	503	-	211	6
8	Gujarat	621	6	170	4	83	60	11	44	0
9	Haryana	352	-	104	29	264	124	54	73	-
10	Himachal Pradesh	574	-	24	4	150	123	34	91	-
11	Jammu & Kashmir	215	-	224	13	303	125	-	103	17
12	Jharkhand	515	13	80	1	146	130	24	89	3
13	Karnataka	647	19	94	7	79	113	7	27	6
14	Kerala	118	-	124	-	236	274	64	183	-
15	Madhya Pradesh	761	2	33	2	140	51	3	8	1
16	Maharashtra	780	1	62	1	36	66	14	40	1
17	Manipur	660	2	147	-	146	14	5	27	-
18	Meghalaya	689	82	18	-	71	107	20	12	1
19	Mizoram	797	-	18	-	61	97	7	18	2
20	Nagaland	710	-	19	-	25	110	54	78	5
21	Odisha	459	14	149	4	175	117	18	58	4
22	Punjab	536	2	34	6	220	85	8	91	18
23	Rajasthan	528	25	79	7	143	144	8	60	5
24	Sikkim	343	34	14	-	190	218	74	128	-
25	Tamil Nadu	331	11	211	6	190	173	27	51	2
26	Tripura	275	-	165	2	397	78	-	83	-
27	Uttarakhand	399	-	202	4	280	98	2	15	-
28	Uttar Pradesh	513	3	132	2	161	109	18	55	8
29	West Bengal	426	3	234	5	135	108	18	59	11
30	A & N Islands	100	-	73	85	290	30	-	423	-
31	Chandigarh	-	-	278	178	8	336	110	90	-
32	Dadra & Nagar Haveli	464	-	93	-	398	42	-	-	2
33	Daman & Diu	50	-	692	-	-	258	-	-	-
34	Lakshadweep	246	-	7	-	254	85	-	408	-
35	Puducherry	-	-	31	-	511	352	21	85	-
All India		569	7	109	4	134	104	16	52	5

Table (15.2): Per 1000 distribution of workers aged 15-24 years by NIC 2008 classification according to usual principal status approach (ps) for each State/UT

Urban

Sl. No.	Name of State/UT/ All India	per 1000 distribution of workers by NIC 2008 classification at one digit level								
		Code 1	Code 2	Code 3	Code 4	Code 5	Code 6	Code 7	Code 8	Code 9
1	2	3	4	5	6	7	8	9	10	11
1	Andhra Pradesh	23	7	216	12	150	419	27	110	37
2	Arunachal Pradesh	138	-	74	-	133	227	20	182	227
3	Assam	20	36	265	1	87	347	42	167	34
4	Bihar	236	-	81	2	224	322	37	80	19
5	Chhattisgarh	95	12	283	6	185	237	14	106	63
6	Delhi	-	-	299	3	47	335	169	117	29
7	Goa	-	-	18	-	-	793	98	36	54
8	Gujarat	32	1	446	9	45	287	57	102	22
9	Haryana	35	-	233	17	151	318	61	172	13
10	Himachal Pradesh	44	-	271	10	201	299	37	92	47
11	Jammu & Kashmir	27	-	132	-	150	511	27	153	-
12	Jharkhand	23	55	175	2	102	308	77	220	38
13	Karnataka	99	6	237	11	144	328	66	105	4
14	Kerala	37	-	182	7	201	312	106	110	45
15	Madhya Pradesh	95	2	182	3	258	322	33	96	9
16	Maharashtra	153	2	210	18	136	288	84	89	20
17	Manipur	124	-	125	-	76	476	-	199	-
18	Meghalaya	45	12	26	5	305	391	40	150	26
19	Mizoram	156	-	75	-	272	147	90	259	-
20	Nagaland	180	-	112	-	159	355	8	186	-
21	Odisha	89	1	166	30	260	320	66	63	4
22	Punjab	53	-	173	10	242	255	73	156	38
23	Rajasthan	51	18	227	14	209	287	47	140	7
24	Sikkim	-	-	1	-	57	642	-	265	34
25	Tamil Nadu	64	10	290	6	123	321	69	114	3
26	Tripura	13	-	257	-	165	109	89	51	316
27	Uttarakhand	0	-	263	-	298	274	75	82	9
28	Uttar Pradesh	38	5	298	10	152	322	61	108	6
29	West Bengal	20	2	325	6	116	279	91	153	8
30	A & N Islands	207	-	85	-	278	169	130	131	-
31	Chandigarh	-	-	83	-	162	287	370	-	98
32	Dadra & Nagar Haveli	-	-	383	-	-	387	118	113	-
33	Daman & Diu	132	-	802	-	52	10	-	4	-
34	Lakshadweep	-	-	-	-	240	200	-	560	-
35	Puducherry	8	-	174	81	135	520	52	30	-
All India		65	6	259	10	148	317	65	114	18

Table (15.3): Per 1000 distribution of workers aged 18-29 years by NIC 2008 classification according to usual principal status approach (ps) for each State/UT

Rural+Urban

Sl. No.	Name of State/UT/ All India	per 1000 distribution of workers by NIC 2008 classification at one digit level								
		Code 1	Code 2	Code 3	Code 4	Code 5	Code 6	Code 7	Code 8	Code 9
1	2	3	4	5	6	7	8	9	10	11
1	Andhra Pradesh	461	6	97	4	105	195	31	94	7
2	Arunachal Pradesh	511	-	53	3	155	137	29	96	16
3	Assam	461	2	79	7	95	195	33	111	16
4	Bihar	617	2	73	1	119	105	18	60	5
5	Chhattisgarh	604	18	73	4	128	84	13	70	8
6	Delhi	6	0	252	7	70	327	177	137	23
7	Goa	41	-	149	4	45	520	92	134	16
8	Gujarat	411	3	235	10	65	150	35	84	6
9	Haryana	253	1	118	17	218	199	77	112	4
10	Himachal Pradesh	516	-	74	7	129	133	40	99	2
11	Jammu & Kashmir	147	1	116	12	224	189	35	268	8
12	Jharkhand	420	21	85	2	118	166	43	139	6
13	Karnataka	470	12	138	7	81	186	35	65	5
14	Kerala	119	1	145	10	215	280	74	145	11
15	Madhya Pradesh	612	1	62	2	163	106	12	37	5
16	Maharashtra	538	2	108	6	62	146	55	77	5
17	Manipur	474	1	159	-	109	145	2	111	-
18	Meghalaya	533	71	25	1	98	141	42	84	4
19	Mizoram	491	15	42	-	111	121	79	142	0
20	Nagaland	499	-	24	-	45	144	94	190	3
21	Odisha	417	14	136	6	184	149	27	65	2
22	Punjab	324	1	97	7	197	182	40	136	17
23	Rajasthan	411	23	111	8	127	183	24	108	4
24	Sikkim	289	18	16	3	143	202	110	220	-
25	Tamil Nadu	245	9	202	6	148	252	52	83	3
26	Tripura	268	-	184	5	333	100	11	77	22
27	Uttarakhand	312	-	212	8	220	152	45	49	1
28	Uttar Pradesh	435	2	140	4	144	157	37	74	7
29	West Bengal	359	3	215	4	119	166	47	78	8
30	A & N Islands	154	-	33	20	352	177	89	149	26
31	Chandigarh	-	-	127	19	89	296	303	116	51
32	Dadra & Nagar Haveli	281	-	221	-	182	232	18	65	1
33	Daman & Diu	93	-	773	-	17	95	0	21	-
34	Lakshadweep	116	-	2	-	174	260	69	378	-
35	Puducherry	68	-	117	81	158	384	45	102	46
All India		435	6	131	6	125	167	39	84	7

Table (15.4): Per 1000 distribution of workers aged 18-29 years by NIC 2008 classification according to usual principal status approach (ps) for each State/UT

Rural

Sl. No.	Name of State/UT/ All India	per 1000 distribution of workers by NIC 2008 classification at one digit level								
		Code 1	Code 2	Code 3	Code 4	Code 5	Code 6	Code 7	Code 8	Code 9
1	2	3	4	5	6	7	8	9	10	11
1	Andhra Pradesh	603	6	72	3	94	119	24	77	2
2	Arunachal Pradesh	582	-	56	1	171	91	18	68	12
3	Assam	495	1	74	8	95	181	29	102	16
4	Bihar	647	2	73	1	114	85	16	57	5
5	Chhattisgarh	692	17	44	3	125	53	11	53	1
6	Delhi	5	2	285	37	157	242	117	91	64
7	Goa	80	-	202	7	-	458	35	216	2
8	Gujarat	608	3	148	7	76	78	17	61	2
9	Haryana	349	-	81	19	251	146	59	93	2
10	Himachal Pradesh	558	-	45	7	133	127	32	96	-
11	Jammu & Kashmir	184	2	108	5	261	154	13	264	9
12	Jharkhand	500	17	74	0	122	138	35	112	3
13	Karnataka	645	16	97	6	64	119	10	37	6
14	Kerala	149	1	143	12	228	257	53	153	6
15	Madhya Pradesh	738	1	37	1	146	53	4	17	3
16	Maharashtra	760	1	65	1	33	67	20	52	1
17	Manipur	610	1	158	-	107	54	3	66	-
18	Meghalaya	640	82	27	-	71	114	18	47	1
19	Mizoram	737	7	33	-	54	81	13	74	1
20	Nagaland	614	-	18	-	16	109	78	161	4
21	Odisha	450	14	136	5	180	129	21	64	2
22	Punjab	526	1	56	5	195	105	12	88	11
23	Rajasthan	509	26	80	5	125	157	16	77	3
24	Sikkim	328	20	12	4	143	195	87	210	-
25	Tamil Nadu	358	11	181	8	166	182	27	66	2
26	Tripura	295	-	182	4	357	86	-	76	-
27	Uttarakhand	434	-	160	2	223	117	40	23	-
28	Uttar Pradesh	520	2	116	3	149	115	24	64	7
29	West Bengal	437	3	205	4	125	132	28	59	7
30	A & N Islands	281	-	51	42	350	43	24	209	-
31	Chandigarh	-	-	217	126	163	341	113	39	-
32	Dadra & Nagar Haveli	416	-	115	-	234	178	-	56	1
33	Daman & Diu	140	-	329	-	161	341	3	26	-
34	Lakshadweep	106	-	3	-	211	201	12	467	-
35	Puducherry	166	-	190	-	224	288	16	42	74
All India		554	7	103	4	124	116	22	66	5

Table (15.5): Per 1000 distribution of workers aged 18-29 years by NIC 2008 classification according to usual principal status approach (ps) for each State/UT

Urban

Sl. No.	Name of State/UT/ All India	per 1000 distribution of workers by NIC 2008 classification at one digit level								
		Code 1	Code 2	Code 3	Code 4	Code 5	Code 6	Code 7	Code 8	Code 9
1	2	3	4	5	6	7	8	9	10	11
1	Andhra Pradesh	22	4	176	7	141	429	53	146	23
2	Arunachal Pradesh	95	-	31	16	60	405	90	261	41
3	Assam	40	16	150	5	100	368	81	226	14
4	Bihar	160	-	65	7	200	404	54	103	6
5	Chhattisgarh	70	21	245	9	145	266	25	171	48
6	Delhi	6	-	248	4	60	337	184	142	19
7	Goa	-	-	94	-	92	585	150	48	30
8	Gujarat	35	2	402	17	45	288	70	128	13
9	Haryana	21	4	209	13	139	326	121	158	10
10	Himachal Pradesh	32	-	406	2	81	193	127	137	21
11	Jammu & Kashmir	16	-	145	36	93	312	112	282	5
12	Jharkhand	16	41	145	13	99	306	83	278	20
13	Karnataka	72	4	233	11	120	337	91	128	4
14	Kerala	48	-	152	7	186	336	124	126	22
15	Madhya Pradesh	108	3	158	4	232	319	45	116	15
16	Maharashtra	112	4	191	15	117	300	121	126	15
17	Manipur	92	-	161	-	115	396	-	235	-
18	Meghalaya	68	23	16	4	217	257	147	249	19
19	Mizoram	140	25	54	-	192	178	172	239	-
20	Nagaland	60	-	47	-	156	279	154	303	-
21	Odisha	82	15	144	16	226	348	91	76	2
22	Punjab	40	-	155	10	199	290	78	204	24
23	Rajasthan	47	13	225	18	134	280	56	223	5
24	Sikkim	-	-	40	-	144	247	275	295	-
25	Tamil Nadu	63	7	236	4	119	365	92	110	6
26	Tripura	10	-	201	11	99	238	120	86	236
27	Uttarakhand	2	-	343	21	213	241	60	116	5
28	Uttar Pradesh	40	3	250	10	117	352	98	123	6
29	West Bengal	17	3	262	6	92	315	132	160	12
30	A & N Islands	42	-	17	-	353	295	147	97	49
31	Chandigarh	-	-	110	-	75	287	337	130	60
32	Dadra & Nagar Haveli	25	-	422	-	85	334	52	82	-
33	Daman & Diu	88	-	827	-	-	66	-	20	-
34	Lakshadweep	144	-	-	-	71	424	227	134	-
35	Puducherry	17	-	79	122	124	433	60	134	31
All India		56	5	223	10	126	331	93	142	13

Table (15.6): Per 1000 distribution of workers aged 15-29 years by NIC 2008 classification according to usual principal status approach (ps) for each State/UT

Rural+Urban

Sl. No.	Name of State/UT/ All India	per 1000 distribution of workers by NIC 2008 classification at one digit level								
		Code 1	Code 2	Code 3	Code 4	Code 5	Code 6	Code 7	Code 8	Code 9
1	2	3	4	5	6	7	8	9	10	11
1	Andhra Pradesh	472	6	99	4	103	190	29	90	7
2	Arunachal Pradesh	517	-	52	3	154	134	28	94	18
3	Assam	476	2	81	7	98	188	31	103	15
4	Bihar	622	1	72	1	126	99	17	56	5
5	Chhattisgarh	614	17	71	3	131	79	12	64	7
6	Delhi	6	0	252	7	72	329	175	134	24
7	Goa	41	-	149	4	45	520	92	134	16
8	Gujarat	421	3	236	9	67	146	33	79	6
9	Haryana	257	1	118	16	220	197	76	111	5
10	Himachal Pradesh	519	-	74	6	128	132	39	99	2
11	Jammu & Kashmir	143	1	133	15	221	189	34	256	8
12	Jharkhand	428	20	86	2	120	163	40	133	7
13	Karnataka	475	13	136	7	86	181	33	63	5
14	Kerala	119	1	146	10	215	280	74	145	10
15	Madhya Pradesh	622	1	61	2	159	104	11	35	5
16	Maharashtra	548	2	106	5	61	143	53	75	5
17	Manipur	493	1	154	-	106	139	2	106	-
18	Meghalaya	549	68	23	1	102	137	39	77	4
19	Mizoram	503	14	42	-	108	119	76	137	0
20	Nagaland	534	-	21	-	42	141	84	175	3
21	Odisha	424	14	137	6	184	143	25	63	3
22	Punjab	329	1	101	7	195	180	38	133	17
23	Rajasthan	416	24	110	8	128	182	24	105	4
24	Sikkim	291	18	15	3	145	200	108	218	1
25	Tamil Nadu	248	10	205	6	148	249	50	81	3
26	Tripura	269	-	188	5	334	98	11	74	22
27	Uttarakhand	314	-	202	7	233	153	43	47	1
28	Uttar Pradesh	435	2	144	4	146	156	35	71	7
29	West Bengal	361	3	223	4	120	161	45	75	8
30	A & N Islands	155	-	33	20	349	179	89	149	26
31	Chandigarh	-	-	124	19	93	303	297	114	50
32	Dadra & Nagar Haveli	279	-	228	-	181	230	18	65	1
33	Daman & Diu	86	-	761	-	45	88	0	19	-
34	Lakshadweep	118	-	2	-	168	251	67	394	-
35	Puducherry	65	-	151	77	151	373	43	98	43
All India		443	6	132	5	126	163	37	81	7

Table (15.7): Per 1000 distribution of workers aged 15-29 years by NIC 2008 classification according to usual principal status approach (ps) for each State/UT

Rural

Sl. No.	Name of State/UT/ All India	per 1000 distribution of workers by NIC 2008 classification at one digit level								
		Code 1	Code 2	Code 3	Code 4	Code 5	Code 6	Code 7	Code 8	Code 9
1	2	3	4	5	6	7	8	9	10	11
1	Andhra Pradesh	612	7	73	3	91	116	22	73	2
2	Arunachal Pradesh	588	-	56	1	170	89	18	67	12
3	Assam	509	1	74	7	98	174	27	95	15
4	Bihar	651	2	72	1	122	80	15	54	5
5	Chhattisgarh	698	17	43	2	129	50	10	49	1
6	Delhi	5	2	282	40	157	245	116	90	63
7	Goa	80	-	202	7	-	458	35	216	2
8	Gujarat	613	3	153	6	77	75	16	56	2
9	Haryana	354	-	81	18	253	145	57	90	2
10	Himachal Pradesh	562	-	45	7	132	126	32	96	-
11	Jammu & Kashmir	179	2	131	9	256	152	13	250	8
12	Jharkhand	507	16	75	0	124	136	33	107	3
13	Karnataka	648	16	94	6	68	116	10	36	6
14	Kerala	149	1	143	12	228	256	53	153	6
15	Madhya Pradesh	746	1	36	1	142	52	4	16	2
16	Maharashtra	766	1	63	1	33	65	19	50	1
17	Manipur	628	1	150	-	103	52	3	63	-
18	Meghalaya	655	78	24	-	70	114	17	42	1
19	Mizoram	744	7	34	-	52	79	13	70	1
20	Nagaland	646	-	16	-	16	109	69	142	4
21	Odisha	457	14	136	5	180	124	19	62	3
22	Punjab	530	1	58	5	195	102	12	87	11
23	Rajasthan	513	27	79	5	125	157	15	75	3
24	Sikkim	331	20	12	4	145	194	86	208	-
25	Tamil Nadu	364	11	180	7	166	180	26	64	2
26	Tripura	296	-	188	4	355	84	-	73	-
27	Uttarakhand	431	-	152	2	242	114	37	22	-
28	Uttar Pradesh	519	2	121	3	151	113	23	61	7
29	West Bengal	437	3	213	4	126	127	26	57	7
30	A & N Islands	285	-	51	42	349	42	23	208	-
31	Chandigarh	-	-	215	125	162	347	112	39	-
32	Dadra & Nagar Haveli	416	-	115	-	234	178	-	56	1
33	Daman & Diu	140	-	329	-	161	341	3	26	-
34	Lakshadweep	113	-	3	-	209	199	12	463	-
35	Puducherry	162	-	186	-	219	304	16	41	72
All India		560	7	104	4	125	113	20	63	5

Table (15.8): Per 1000 distribution of workers aged 15-29 years by NIC 2008 classification according to usual principal status approach (ps) for each State/UT

Urban

Sl. No.	Name of State/UT/ All India	per 1000 distribution of workers by NIC 2008 classification at one digit level								
		Code 1	Code 2	Code 3	Code 4	Code 5	Code 6	Code 7	Code 8	Code 9
1	2	3	4	5	6	7	8	9	10	11
1	Andhra Pradesh	22	4	181	8	142	428	52	142	22
2	Arunachal Pradesh	93	-	31	16	59	402	88	257	54
3	Assam	39	16	169	5	98	360	78	217	19
4	Bihar	171	-	67	7	203	392	51	97	11
5	Chhattisgarh	70	20	250	9	144	269	26	164	47
6	Delhi	6	-	248	4	62	339	182	139	20
7	Goa	-	-	94	-	92	585	150	48	30
8	Gujarat	35	2	403	16	47	289	68	125	15
9	Haryana	21	4	209	12	137	323	121	161	11
10	Himachal Pradesh	32	-	401	2	84	195	126	137	22
11	Jammu & Kashmir	15	-	141	35	96	325	109	274	5
12	Jharkhand	17	40	146	12	96	307	81	274	27
13	Karnataka	75	4	234	10	128	332	89	124	4
14	Kerala	48	-	152	7	185	336	125	126	22
15	Madhya Pradesh	107	3	167	4	229	322	44	110	14
16	Maharashtra	113	4	192	15	117	299	120	126	15
17	Manipur	92	-	164	-	115	395	-	234	-
18	Meghalaya	68	25	15	4	249	243	139	236	22
19	Mizoram	144	25	54	-	191	177	171	238	-
20	Nagaland	73	-	45	-	149	275	147	312	-
21	Odisha	83	14	147	17	231	344	88	74	2
22	Punjab	40	-	163	10	195	291	76	200	27
23	Rajasthan	47	14	229	18	138	276	55	218	5
24	Sikkim	-	-	39	-	143	245	272	296	5
25	Tamil Nadu	63	6	244	4	119	360	90	108	6
26	Tripura	9	-	192	10	136	228	115	83	226
27	Uttarakhand	2	-	337	20	207	258	58	113	5
28	Uttar Pradesh	41	3	254	10	122	352	93	119	6
29	West Bengal	18	3	266	6	93	314	130	158	13
30	A & N Islands	42	-	17	-	350	300	146	96	49
31	Chandigarh	-	-	108	-	80	296	330	127	59
32	Dadra & Nagar Haveli	25	-	436	-	82	326	51	80	-
33	Daman & Diu	81	-	809	-	32	60	-	18	-
34	Lakshadweep	129	-	-	-	64	381	204	222	-
35	Puducherry	16	-	134	115	117	407	56	126	29
All India		56	5	227	10	128	330	90	139	14

Table (16): Per 1000 distribution of workers aged 15-24 years by NIC 2008 classification according to usual principal & subsidiary status approach (ps+ss) for each State/UT

Rural+Urban

Sl. No.	Name of State/UT/ All India	per 1000 distribution of workers by NIC 2008 classification at one digit level								
		Code 1	Code 2	Code 3	Code 4	Code 5	Code 6	Code 7	Code 8	Code 9
1	2	3	4	5	6	7	8	9	10	11
1	Andhra Pradesh	495	4	108	4	108	181	22	68	10
2	Arunachal Pradesh	480	-	93	2	159	147	19	69	31
3	Assam	536	2	88	6	94	168	19	78	9
4	Bihar	618	3	76	1	146	83	14	54	5
5	Chhattisgarh	642	23	68	2	154	63	7	33	8
6	Delhi	4	0	318	5	64	300	159	121	29
7	Goa	90	-	92	-	-	637	60	84	36
8	Gujarat	455	4	246	5	71	126	25	62	6
9	Haryana	288	-	131	24	239	162	51	93	13
10	Himachal Pradesh	700	-	22	3	103	88	24	61	1
11	Jammu & Kashmir	221	-	207	10	254	185	5	105	13
12	Jharkhand	523	15	80	1	123	129	27	97	6
13	Karnataka	509	15	132	8	95	163	22	49	7
14	Kerala	91	-	152	2	214	289	74	165	13
15	Madhya Pradesh	645	2	58	2	164	96	8	23	3
16	Maharashtra	607	1	100	5	63	131	35	52	7
17	Manipur	503	1	118	9	213	101	3	52	-
18	Meghalaya	590	76	16	1	134	130	19	28	7
19	Mizoram	605	-	33	-	135	101	32	93	1
20	Nagaland	648	-	29	-	57	132	45	86	4
21	Odisha	452	12	148	6	175	121	20	62	4
22	Punjab	386	1	78	7	226	138	28	112	24
23	Rajasthan	454	31	104	7	167	148	14	71	4
24	Sikkim	425	25	10	-	185	193	54	104	2
25	Tamil Nadu	230	10	234	6	183	222	41	73	2
26	Tripura	263	-	169	1	418	58	7	58	25
27	Uttarakhand	411	-	181	2	238	120	18	28	2
28	Uttar Pradesh	459	4	150	3	148	137	23	66	9
29	West Bengal	359	2	244	4	120	123	28	108	12
30	A & N Islands	134	-	77	58	286	74	41	330	-
31	Chandigarh	-	-	105	21	144	292	339	13	86
32	Dadra & Nagar Haveli	315	-	187	-	270	153	38	36	1
33	Daman & Diu	130	-	800	-	51	15	-	4	-
34	Lakshadweep	200	-	5	-	251	107	-	437	-
35	Puducherry	5	-	122	52	247	434	39	101	-
All India		478	7	136	5	136	139	25	67	8

Table (16.1): Per 1000 distribution of workers aged 15-24 years by NIC 2008 classification according to usual principal & subsidiary status approach (ps+ss) for each State/UT

Rural

Sl. No.	Name of State/UT/ All India	per 1000 distribution of workers by NIC 2008 classification at one digit level								
		Code 1	Code 2	Code 3	Code 4	Code 5	Code 6	Code 7	Code 8	Code 9
1	2	3	4	5	6	7	8	9	10	11
1	Andhra Pradesh	616	3	81	2	97	120	21	57	3
2	Arunachal Pradesh	531	-	95	2	167	117	20	51	17
3	Assam	560	1	79	6	94	160	18	74	8
4	Bihar	638	3	76	1	142	70	13	53	4
5	Chhattisgarh	711	24	41	2	148	42	6	24	1
6	Delhi	-	3	454	14	168	145	143	41	33
7	Goa	236	-	213	-	-	384	-	161	5
8	Gujarat	630	5	164	4	82	62	11	42	0
9	Haryana	367	-	99	26	268	112	49	66	12
10	Himachal Pradesh	715	-	16	2	101	82	23	60	-
11	Jammu & Kashmir	260	-	220	12	276	120	-	94	16
12	Jharkhand	588	10	68	1	127	106	21	77	2
13	Karnataka	646	18	97	6	79	109	8	31	6
14	Kerala	115	-	140	0	220	278	59	188	-
15	Madhya Pradesh	753	1	34	2	147	50	3	9	1
16	Maharashtra	787	0	58	1	36	67	13	38	1
17	Manipur	591	1	113	11	245	16	4	19	-
18	Meghalaya	679	81	15	-	103	91	17	10	4
19	Mizoram	805	-	14	-	75	81	6	18	1
20	Nagaland	712	-	18	-	39	103	51	73	4
21	Odisha	478	13	147	4	169	107	17	62	4
22	Punjab	534	2	36	6	219	85	8	92	17
23	Rajasthan	543	35	72	5	162	118	7	54	4
24	Sikkim	442	26	10	-	190	176	57	98	1
25	Tamil Nadu	323	10	202	6	216	166	26	49	2
26	Tripura	286	-	163	1	443	52	-	55	-
27	Uttarakhand	533	-	155	3	221	75	2	12	-
28	Uttar Pradesh	539	4	124	1	148	102	16	55	10
29	West Bengal	420	2	236	4	123	98	18	86	12
30	A & N Islands	100	-	73	85	290	30	-	423	-
31	Chandigarh	-	-	272	174	8	329	108	109	-
32	Dadra & Nagar Haveli	464	-	93	-	398	42	-	-	2
33	Daman & Diu	50	-	692	-	-	258	-	-	-
34	Lakshadweep	246	-	7	-	254	85	-	408	-
35	Puducherry	-	-	39	-	523	337	20	81	-
All India		577	7	107	3	134	98	15	53	5

Table (16.2): Per 1000 distribution of workers aged 15-24 years by NIC 2008 classification according to usual principal & subsidiary status approach (ps+ss) for each State/UT

Urban

Sl. No.	Name of State/UT/ All India	per 1000 distribution of workers by NIC 2008 classification at one digit level								
		Code 1	Code 2	Code 3	Code 4	Code 5	Code 6	Code 7	Code 8	Code 9
1	2	3	4	5	6	7	8	9	10	11
1	Andhra Pradesh	27	7	214	11	151	418	26	109	36
2	Arunachal Pradesh	87	-	76	-	92	385	12	204	143
3	Assam	44	34	258	1	83	346	40	160	33
4	Bihar	235	-	84	2	223	321	37	80	18
5	Chhattisgarh	98	11	277	5	199	232	16	102	60
6	Delhi	4	-	294	3	45	327	162	136	28
7	Goa	-	-	18	-	-	793	98	36	54
8	Gujarat	31	1	445	8	44	280	59	111	21
9	Haryana	34	-	231	17	147	322	59	177	13
10	Himachal Pradesh	85	-	241	9	178	291	66	82	49
11	Jammu & Kashmir	28	-	141	-	147	502	27	155	-
12	Jharkhand	29	48	169	2	88	311	73	248	33
13	Karnataka	100	7	236	11	142	327	66	104	7
14	Kerala	36	-	179	7	203	314	107	112	43
15	Madhya Pradesh	99	2	180	3	252	326	33	93	11
16	Maharashtra	156	1	206	17	131	291	88	87	22
17	Manipur	122	-	139	-	74	469	-	196	-
18	Meghalaya	36	48	21	4	326	370	32	143	21
19	Mizoram	156	-	75	-	271	146	90	263	-
20	Nagaland	251	-	98	-	170	310	7	163	-
21	Odisha	92	1	164	30	258	317	66	68	4
22	Punjab	53	-	173	10	242	255	73	156	38
23	Rajasthan	70	16	243	12	190	276	44	143	6
24	Sikkim	-	-	1	-	57	642	-	265	34
25	Tamil Nadu	65	10	290	6	123	320	69	115	3
26	Tripura	12	-	237	-	152	124	85	98	291
27	Uttarakhand	0	-	270	-	295	271	74	81	9
28	Uttar Pradesh	45	4	289	9	146	316	60	125	7
29	West Bengal	19	2	291	5	102	256	84	227	13
30	A & N Islands	207	-	85	-	278	169	130	131	-
31	Chandigarh	-	-	83	-	162	287	370	-	98
32	Dadra & Nagar Haveli	-	-	383	-	-	387	118	113	-
33	Daman & Diu	132	-	802	-	52	10	-	4	-
34	Lakshadweep	-	-	-	-	240	200	-	560	-
35	Puducherry	8	-	159	75	124	477	47	110	-
All India		67	6	256	9	144	312	65	123	18

Table (16.3): Per 1000 distribution of workers aged 18-29 years by NIC 2008 classification according to usual principal & subsidiary status approach (ps+ss) for each State/UT

Rural+Urban

Sl. No.	Name of State/UT/ All India	per 1000 distribution of workers by NIC 2008 classification at one digit level								
		Code 1	Code 2	Code 3	Code 4	Code 5	Code 6	Code 7	Code 8	Code 9
1	2	3	4	5	6	7	8	9	10	11
1	Andhra Pradesh	461	5	100	4	111	191	30	91	7
2	Arunachal Pradesh	488	-	68	3	141	158	30	96	17
3	Assam	491	2	83	6	92	176	28	109	13
4	Bihar	614	2	73	1	122	105	18	60	6
5	Chhattisgarh	604	17	73	3	132	82	13	68	9
6	Delhi	7	0	256	7	68	321	170	148	23
7	Goa	55	-	146	3	44	511	90	131	18
8	Gujarat	415	3	232	10	67	149	35	84	6
9	Haryana	267	1	117	16	217	190	73	110	9
10	Himachal Pradesh	600	-	58	5	116	104	32	83	1
11	Jammu & Kashmir	164	1	123	12	215	184	34	260	8
12	Jharkhand	478	18	77	2	110	145	37	127	5
13	Karnataka	471	12	141	7	81	182	34	65	6
14	Kerala	121	0	153	10	210	277	72	146	10
15	Madhya Pradesh	610	1	65	2	166	103	12	37	5
16	Maharashtra	544	2	106	6	61	146	54	76	6
17	Manipur	429	1	133	17	209	121	2	89	-
18	Meghalaya	532	66	23	1	119	138	38	79	6
19	Mizoram	508	14	39	-	121	112	73	133	0
20	Nagaland	494	-	22	-	70	143	88	179	3
21	Odisha	430	13	136	6	180	141	25	66	2
22	Punjab	325	1	98	7	195	180	39	139	16
23	Rajasthan	419	31	105	7	150	164	22	99	3
24	Sikkim	313	16	14	3	167	193	98	196	0
25	Tamil Nadu	242	9	199	6	162	246	50	82	3
26	Tripura	281	-	147	4	399	79	9	63	18
27	Uttarakhand	391	-	189	7	194	134	39	44	1
28	Uttar Pradesh	454	3	134	4	138	149	35	76	8
29	West Bengal	360	3	218	4	112	152	44	98	9
30	A & N Islands	154	-	33	20	352	177	89	149	26
31	Chandigarh	-	-	125	19	87	292	299	127	50
32	Dadra & Nagar Haveli	281	-	221	-	182	232	18	65	1
33	Daman & Diu	93	-	773	-	17	95	0	21	-
34	Lakshadweep	116	-	2	-	174	260	69	378	-
35	Puducherry	64	-	111	76	154	361	42	149	43
All India		443	7	130	5	126	160	37	85	7

Table (16.4): Per 1000 distribution of workers aged 18-29 years by NIC 2008 classification according to usual principal & subsidiary status approach (ps+ss) for each State/UT

Rural

Sl. No.	Name of State/UT/ All India	per 1000 distribution of workers by NIC 2008 classification at one digit level								
		Code 1	Code 2	Code 3	Code 4	Code 5	Code 6	Code 7	Code 8	Code 9
1	2	3	4	5	6	7	8	9	10	11
1	Andhra Pradesh	598	6	76	3	102	117	23	74	2
2	Arunachal Pradesh	558	-	73	1	157	107	22	68	14
3	Assam	521	1	78	6	91	163	25	101	13
4	Bihar	643	2	73	1	117	86	16	57	6
5	Chhattisgarh	693	17	43	2	128	52	11	51	2
6	Delhi	4	2	346	33	140	216	104	97	57
7	Goa	107	-	195	7	-	442	34	209	7
8	Gujarat	612	3	145	7	79	78	17	59	2
9	Haryana	366	-	80	17	249	136	55	88	9
10	Himachal Pradesh	639	-	35	5	118	98	25	79	-
11	Jammu & Kashmir	205	2	116	5	249	149	13	253	8
12	Jharkhand	556	15	66	1	113	119	30	98	3
13	Karnataka	641	15	101	6	65	117	10	39	6
14	Kerala	151	1	153	11	220	253	51	154	5
15	Madhya Pradesh	730	1	43	1	150	51	4	18	2
16	Maharashtra	763	1	63	1	33	67	20	50	1
17	Manipur	520	1	123	22	234	48	2	50	-
18	Meghalaya	641	77	24	-	95	102	16	42	3
19	Mizoram	736	7	29	-	78	71	12	67	1
20	Nagaland	599	-	17	-	46	110	73	151	4
21	Odisha	463	13	136	5	176	122	19	64	2
22	Punjab	524	1	58	5	192	103	12	93	11
23	Rajasthan	508	36	74	5	155	137	14	69	3
24	Sikkim	351	18	11	3	170	187	76	184	1
25	Tamil Nadu	351	11	175	8	189	176	26	63	2
26	Tripura	304	-	143	3	425	66	-	58	-
27	Uttarakhand	521	-	133	2	190	101	33	19	-
28	Uttar Pradesh	540	3	110	2	143	108	22	63	8
29	West Bengal	434	3	211	4	118	119	26	77	8
30	A & N Islands	281	-	51	42	350	43	24	209	-
31	Chandigarh	-	-	216	126	162	339	112	44	-
32	Dadra & Nagar Haveli	416	-	115	-	234	178	-	56	1
33	Daman & Diu	140	-	329	-	161	341	3	26	-
34	Lakshadweep	106	-	3	-	211	201	12	467	-
35	Puducherry	163	-	191	-	234	283	16	41	72
All India		558	7	102	4	127	110	20	66	5

Table (16.5): Per 1000 distribution of workers aged 18-29 years by NIC 2008 classification according to usual principal & subsidiary status approach (ps+ss) for each State/UT

Urban

Sl. No.	Name of State/UT/ All India	per 1000 distribution of workers by NIC 2008 classification at one digit level								
		Code 1	Code 2	Code 3	Code 4	Code 5	Code 6	Code 7	Code 8	Code 9
1	2	3	4	5	6	7	8	9	10	11
1	Andhra Pradesh	23	4	177	7	140	429	53	146	22
2	Arunachal Pradesh	86	-	35	14	52	449	77	252	34
3	Assam	53	16	152	5	96	363	78	226	13
4	Bihar	160	-	67	7	200	403	54	102	6
5	Chhattisgarh	69	20	250	9	154	259	26	166	47
6	Delhi	8	-	245	4	59	334	179	154	18
7	Goa	-	-	94	-	92	585	150	48	30
8	Gujarat	34	2	402	16	44	285	71	133	13
9	Haryana	20	4	210	12	136	325	118	164	10
10	Himachal Pradesh	41	-	391	2	84	186	131	141	22
11	Jammu & Kashmir	18	-	148	35	92	310	111	282	5
12	Jharkhand	20	38	143	12	92	298	80	298	18
13	Karnataka	73	4	236	10	119	336	91	127	5
14	Kerala	47	-	152	7	186	337	123	126	22
15	Madhya Pradesh	111	3	157	4	229	317	45	115	17
16	Maharashtra	115	4	191	15	115	299	121	125	16
17	Manipur	92	-	168	-	115	393	-	233	-
18	Meghalaya	60	20	16	4	219	293	130	241	17
19	Mizoram	140	25	54	-	191	177	172	240	-
20	Nagaland	83	-	45	-	162	272	148	290	-
21	Odisha	84	14	143	16	225	346	90	79	2
22	Punjab	40	-	155	10	199	290	78	204	24
23	Rajasthan	56	12	229	17	129	276	55	221	5
24	Sikkim	-	-	40	-	144	247	275	295	-
25	Tamil Nadu	63	7	237	4	119	362	91	112	6
26	Tripura	9	-	193	10	95	229	117	118	227
27	Uttarakhand	2	-	357	20	207	234	58	117	5
28	Uttar Pradesh	45	3	245	10	116	345	95	134	7
29	West Bengal	19	3	249	6	86	303	127	195	13
30	A & N Islands	42	-	17	-	353	295	147	97	49
31	Chandigarh	-	-	109	-	74	284	333	142	59
32	Dadra & Nagar Haveli	25	-	422	-	85	334	52	82	-
33	Daman & Diu	88	-	827	-	-	66	-	20	-
34	Lakshadweep	144	-	-	-	71	424	227	134	-
35	Puducherry	16	-	73	113	115	399	55	201	29
All India		57	5	223	10	124	328	91	148	13

Table (16.6): Per 1000 distribution of workers aged 15-29 years by NIC 2008 classification according to usual principal & subsidiary status approach (ps+ss) for each State/UT

Rural+Urban

Sl. No.	Name of State/UT/ All India	per 1000 distribution of workers by NIC 2008 classification at one digit level								
		Code 1	Code 2	Code 3	Code 4	Code 5	Code 6	Code 7	Code 8	Code 9
1	2	3	4	5	6	7	8	9	10	11
1	Andhra Pradesh	472	6	101	4	110	185	28	87	6
2	Arunachal Pradesh	491	-	67	3	141	154	29	97	18
3	Assam	519	2	81	6	90	166	25	99	12
4	Bihar	618	1	72	1	129	99	16	56	6
5	Chhattisgarh	613	17	71	3	136	79	12	62	8
6	Delhi	9	0	256	7	69	322	169	145	23
7	Goa	80	-	143	3	43	498	88	128	18
8	Gujarat	427	3	232	9	68	144	33	79	6
9	Haryana	273	1	116	15	219	187	71	108	9
10	Himachal Pradesh	632	-	53	5	106	97	29	76	1
11	Jammu & Kashmir	169	1	138	14	210	183	32	246	7
12	Jharkhand	495	17	77	2	108	142	34	119	6
13	Karnataka	477	12	138	7	86	178	33	63	6
14	Kerala	121	0	154	10	209	278	72	146	10
15	Madhya Pradesh	619	1	64	2	162	102	11	34	5
16	Maharashtra	555	2	104	5	60	142	52	74	6
17	Manipur	448	1	127	17	206	116	2	84	-
18	Meghalaya	543	69	20	1	129	131	33	70	6
19	Mizoram	527	13	38	-	117	108	69	126	0
20	Nagaland	532	-	20	-	63	139	79	164	3
21	Odisha	439	13	136	6	180	134	24	65	3
22	Punjab	329	1	102	7	193	178	38	136	17
23	Rajasthan	427	31	105	7	149	161	21	95	3
24	Sikkim	335	15	13	3	169	185	93	187	1
25	Tamil Nadu	246	9	201	6	163	243	49	80	3
26	Tripura	280	-	173	3	384	76	9	59	17
27	Uttarakhand	402	-	178	6	202	134	36	41	1
28	Uttar Pradesh	457	3	138	4	139	147	32	72	8
29	West Bengal	360	3	224	4	113	149	42	96	10
30	A & N Islands	155	-	33	20	349	179	89	149	26
31	Chandigarh	-	-	123	19	91	300	293	125	49
32	Dadra & Nagar Haveli	279	-	228	-	181	230	18	65	1
33	Daman & Diu	86	-	761	-	45	88	0	19	-
34	Lakshadweep	118	-	2	-	168	251	67	394	-
35	Puducherry	61	-	144	73	147	352	41	142	41
All India		453	7	130	5	127	156	35	81	7

Table (16.7): Per 1000 distribution of workers aged 15-29 years by NIC 2008 classification according to usual principal & subsidiary status approach (ps+ss) for each State/UT

Rural

Sl. No.	Name of State/UT/ All India	per 1000 distribution of workers by NIC 2008 classification at one digit level								
		Code 1	Code 2	Code 3	Code 4	Code 5	Code 6	Code 7	Code 8	Code 9
1	2	3	4	5	6	7	8	9	10	11
1	Andhra Pradesh	607	6	77	3	100	113	21	71	2
2	Arunachal Pradesh	561	-	73	1	157	104	21	70	13
3	Assam	549	1	75	6	90	154	22	91	12
4	Bihar	646	2	72	1	125	81	14	54	6
5	Chhattisgarh	697	16	42	2	134	50	10	47	2
6	Delhi	4	2	343	36	141	218	103	96	56
7	Goa	150	-	185	6	-	421	32	199	7
8	Gujarat	619	3	148	6	78	75	15	54	2
9	Haryana	371	-	79	17	252	135	53	85	8
10	Himachal Pradesh	670	-	32	5	108	91	23	72	-
11	Jammu & Kashmir	209	2	136	9	241	146	12	238	8
12	Jharkhand	571	14	67	1	111	115	27	92	3
13	Karnataka	645	16	98	5	69	113	10	38	6
14	Kerala	151	1	155	11	219	254	51	153	5
15	Madhya Pradesh	736	1	41	1	148	51	3	17	2
16	Maharashtra	771	1	61	1	33	65	19	48	1
17	Manipur	539	1	116	22	229	46	2	47	-
18	Meghalaya	650	75	21	-	100	100	14	36	3
19	Mizoram	747	6	29	-	76	69	11	62	1
20	Nagaland	634	-	15	-	42	109	64	133	3
21	Odisha	471	13	135	5	176	116	18	64	3
22	Punjab	527	1	60	5	192	101	12	92	10
23	Rajasthan	516	36	73	4	153	135	13	67	3
24	Sikkim	373	17	10	3	171	178	72	175	1
25	Tamil Nadu	356	11	174	7	190	173	25	62	2
26	Tripura	302	-	172	3	405	63	-	55	-
27	Uttarakhand	528	-	124	2	202	97	30	18	-
28	Uttar Pradesh	542	3	114	2	143	106	21	60	8
29	West Bengal	432	3	219	3	118	116	24	75	9
30	A & N Islands	285	-	51	42	349	42	23	208	-
31	Chandigarh	-	-	214	124	161	345	111	44	-
32	Dadra & Nagar Haveli	416	-	115	-	234	178	-	56	1
33	Daman & Diu	140	-	329	-	161	341	3	26	-
34	Lakshadweep	113	-	3	-	209	199	12	463	-
35	Puducherry	159	-	187	-	229	299	16	40	71
All India		566	7	103	4	127	107	19	63	5

Table (16.8): Per 1000 distribution of workers aged 15-29 years by NIC 2008 classification according to usual principal & subsidiary status approach (ps+ss) for each State/UT

Urban

Sl. No.	Name of State/UT/ All India	per 1000 distribution of workers by NIC 2008 classification at one digit level								
		Code 1	Code 2	Code 3	Code 4	Code 5	Code 6	Code 7	Code 8	Code 9
1	2	3	4	5	6	7	8	9	10	11
1	Andhra Pradesh	24	4	182	8	142	427	51	142	22
2	Arunachal Pradesh	85	-	35	13	52	446	76	249	45
3	Assam	51	15	170	4	94	356	75	217	18
4	Bihar	171	-	69	7	203	392	50	97	11
5	Chhattisgarh	72	19	254	9	152	263	26	158	46
6	Delhi	9	-	245	4	60	335	177	151	19
7	Goa	-	-	94	-	92	585	150	48	30
8	Gujarat	34	2	403	16	46	286	69	129	15
9	Haryana	20	3	210	12	135	323	119	167	11
10	Himachal Pradesh	46	-	382	2	86	192	128	140	23
11	Jammu & Kashmir	17	-	144	34	95	322	108	274	5
12	Jharkhand	22	37	142	11	88	309	77	289	24
13	Karnataka	76	5	235	10	127	331	88	123	5
14	Kerala	47	-	151	6	186	337	124	127	22
15	Madhya Pradesh	110	3	166	4	225	323	43	109	16
16	Maharashtra	115	4	191	14	115	298	121	125	16
17	Manipur	91	-	170	-	114	392	-	232	-
18	Meghalaya	58	39	15	3	258	268	119	221	19
19	Mizoram	144	25	54	-	190	177	171	239	-
20	Nagaland	105	-	42	-	153	265	139	296	-
21	Odisha	85	14	146	17	230	342	87	77	2
22	Punjab	40	-	163	10	195	291	76	200	27
23	Rajasthan	56	13	239	16	132	270	55	214	5
24	Sikkim	-	-	39	-	143	245	272	296	5
25	Tamil Nadu	62	6	246	4	119	358	89	110	6
26	Tripura	9	-	183	10	130	232	111	112	215
27	Uttarakhand	2	-	350	20	201	251	56	114	5
28	Uttar Pradesh	47	3	250	9	119	346	89	130	7
29	West Bengal	19	3	252	6	87	300	123	196	15
30	A & N Islands	42	-	17	-	350	300	146	96	49
31	Chandigarh	-	-	107	-	79	292	326	139	58
32	Dadra & Nagar Haveli	25	-	436	-	82	326	51	80	-
33	Daman & Diu	81	-	809	-	32	60	-	18	-
34	Lakshadweep	129	-	-	-	64	381	204	222	-
35	Puducherry	15	-	124	107	109	377	52	190	27
All India		58	5	227	10	126	327	89	144	14

Table 17: Per 1000 distribution for persons of various age groups by educational classification according to usual principal status (ps) approach

All India (Rural+Urban)

I. Age Group (15-24 years)

Sl. No.	Education classification	employed			un-employed			not in labour force		
		male	female	person	male	female	person	male	female	person
1	2	3	4	5	6	7	8	9	10	11
1	Not literate	688	234	403	42	16	26	269	751	571
2	Below Primary	760	175	400	43	15	26	197	810	575
3	Primary	694	176	436	55	19	37	251	805	527
4	Middle/Secondary/ Higher Secondary	321	87	221	58	29	46	622	884	734
5	Diploma/ certificate	219	109	178	104	65	90	677	826	732
6	Graduate & above	257	121	201	196	149	177	548	729	622
All		369	116	255	72	38	57	559	846	688

II. Age Group (15-29 years)

Sl. No.	Educational Classification	employed			un-employed			not in labour force		
		M	F	P	M	F	P	M	F	P
1	2	3	4	5	6	7	8	9	10	11
1	Not literate	774	263	440	29	10	17	197	726	544
2	Below Primary	829	194	434	29	11	18	142	795	548
3	Primary	778	195	478	43	15	29	180	790	494
4	Middle/Secondary/ Higher Secondary	452	110	305	53	28	42	495	862	653
5	Diploma/ certificate	348	146	273	101	72	91	551	782	636
6	Graduate & above	449	185	343	174	137	159	377	678	498
All		507	150	342	67	36	53	426	814	605

III. Age Group (18-29 years)

Sl. No.	Educational Classification	employed			un-employed			not in labour force		
		M	F	P	M	F	P	M	F	P
1	2	3	4	5	6	7	8	9	10	11
1	Not literate	812	271	450	25	8	14	163	721	536
2	Below Primary	879	197	445	27	9	15	94	795	539
3	Primary	878	206	524	37	15	25	85	780	451
4	Middle/Secondary/ Higher Secondary	604	143	404	66	36	53	330	821	543
5	Diploma/ certificate	379	162	299	105	80	96	517	757	605
6	Graduate & above	452	187	345	176	138	161	373	675	494
All		620	177	412	79	42	61	302	782	527

Table 17.1: Per 1000 distribution for persons of various age groups by educational classification according to usual principal status (ps) approach

All India (Rural)

I. Age Group (15-24 years)

Sl. No.	Education classification	employed			un-employed			not in labour force		
		male	female	person	male	female	person	male	female	person
1	2	3	4	5	6	7	8	9	10	11
1	Not literate	693	243	407	37	17	24	269	741	569
2	Below Primary	768	178	403	43	14	25	190	808	572
3	Primary	694	188	442	52	19	36	254	793	523
4	Middle/Secondary/ Higher Secondary	345	98	241	61	29	48	594	873	712
5	Diploma/ certificate	238	121	196	110	76	98	653	803	706
6	Graduate & above	254	109	202	223	158	199	523	733	599
All		397	129	277	73	34	56	529	837	667

II. Age Group (15-29 years)

Sl. No.	Educational Classification	employed			un-employed			not in labour force		
		M	F	P	M	F	P	M	F	P
1	2	3	4	5	6	7	8	9	10	11
1	Not literate	780	274	445	27	11	16	194	715	539
2	Below Primary	834	202	441	28	10	17	138	788	543
3	Primary	779	212	487	40	14	26	182	774	487
4	Middle/Secondary/ Higher Secondary	473	124	325	55	28	44	472	848	631
5	Diploma/ certificate	341	157	276	110	87	102	549	755	622
6	Graduate & above	407	164	324	203	155	187	390	681	490
All		526	164	360	67	31	51	407	805	590

III. Age Group (18-29 years)

Sl. No.	Educational Classification	employed			un-employed			not in labour force		
		M	F	P	M	F	P	M	F	P
1	2	3	4	5	6	7	8	9	10	11
1	Not literate	816	281	454	22	9	13	162	710	533
2	Below Primary	884	205	451	26	8	15	89	788	535
3	Primary	879	226	535	33	13	22	88	761	443
4	Middle/Secondary/ Higher Secondary	621	160	426	67	36	54	312	804	520
5	Diploma/ certificate	366	174	298	112	96	106	522	730	595
6	Graduate & above	410	165	326	205	158	189	385	677	485
All		639	192	431	77	36	58	284	771	511

Table 17.2: Per 1000 distribution for persons of various age groups by educational classification according to usual principal status (ps) approach

All India (Urban)

I. Age Group (15-24 years)

Sl. No.	Education classification	employed			un-employed			not in labour force		
		male	female	person	male	female	person	male	female	person
1	2	3	4	5	6	7	8	9	10	11
1	Not literate	664	176	384	66	11	34	270	814	582
2	Below Primary	718	161	381	43	19	29	238	820	590
3	Primary	692	110	403	72	19	46	235	871	551
4	Middle/Secondary/ Higher Secondary	251	59	166	49	30	40	700	911	794
5	Diploma/ certificate	183	91	146	94	49	76	723	861	778
6	Graduate & above	261	133	201	155	141	149	584	726	650
All		290	83	195	69	47	59	641	870	746

II. Age Group (15-29 years)

Sl. No.	Educational Classification	employed			un-employed			not in labour force		
		M	F	P	M	F	P	M	F	P
1	2	3	4	5	6	7	8	9	10	11
1	Not literate	741	192	409	45	7	22	214	801	569
2	Below Primary	797	146	399	36	16	24	167	838	577
3	Primary	772	104	430	59	22	40	170	874	530
4	Middle/Secondary/ Higher Secondary	395	75	250	46	29	38	559	897	712
5	Diploma/ certificate	359	128	269	86	50	72	555	821	659
6	Graduate & above	502	202	363	138	123	131	361	675	507
All		455	113	295	68	47	58	478	840	647

III. Age Group (18-29 years)

Sl. No.	Educational Classification	employed			un-employed			not in labour force		
		M	F	P	M	F	P	M	F	P
1	2	3	4	5	6	7	8	9	10	11
1	Not literate	793	201	427	41	6	19	167	793	554
2	Below Primary	853	149	416	28	14	19	120	837	565
3	Primary	873	103	466	59	22	39	68	875	494
4	Middle/Secondary/ Higher Secondary	553	99	342	62	37	51	384	864	607
5	Diploma/ certificate	400	145	301	92	57	78	508	798	621
6	Graduate & above	505	203	365	138	123	131	357	674	504
All		566	135	361	83	56	70	351	808	569

Table 17.3: Per 1000 distribution for persons of various age groups by educational classification according to usual principal status (ps) approach

Andhra Pradesh (Rural+Urban)

I. Age Group (15-24 years)

Sl. No.	Education classification	employed			un-employed			not in labour force		
		male	female	person	male	female	person	male	female	person
1	2	3	4	5	6	7	8	9	10	11
1	Not literate	654	606	621	5	0	2	341	394	377
2	Below Primary	699	286	472	76	25	48	225	689	480
3	Primary	795	490	628	7	10	9	198	499	363
4	Middle/Secondary/ Higher Secondary	372	183	283	34	18	26	594	799	691
5	Diploma/ certificate	84	120	98	89	21	62	827	859	840
6	Graduate & above	189	134	163	212	166	191	599	700	646
All		391	257	324	52	29	41	557	714	635

II. Age Group (15-29 years)

Sl. No.	Educational Classification	employed			un-employed			not in labour force		
		M	F	P	M	F	P	M	F	P
1	2	3	4	5	6	7	8	9	10	11
1	Not literate	800	621	680	6	1	2	194	378	317
2	Below Primary	802	429	584	38	11	22	160	561	394
3	Primary	887	452	645	4	5	5	110	543	351
4	Middle/Secondary/ Higher Secondary	496	216	363	29	17	24	474	767	614
5	Diploma/ certificate	219	169	198	78	16	53	703	814	749
6	Graduate & above	414	200	320	172	150	163	413	650	517
All		541	312	425	46	27	37	412	661	538

III. Age Group (18-29 years)

Sl. No.	Educational Classification	employed			un-employed			not in labour force		
		M	F	P	M	F	P	M	F	P
1	2	3	4	5	6	7	8	9	10	11
1	Not literate	826	625	691	6	1	2	168	374	307
2	Below Primary	826	428	585	43	8	22	131	564	393
3	Primary	905	446	648	2	6	4	93	548	347
4	Middle/Secondary/ Higher Secondary	617	268	454	33	22	28	350	710	518
5	Diploma/ certificate	252	216	238	90	21	63	658	763	699
6	Graduate & above	414	200	320	173	150	163	413	650	517
All		623	352	486	53	32	42	325	617	472

Table 17.4: Per 1000 distribution for persons of various age groups by educational classification according to usual principal status (ps) approach

All India (Rural)

I. Age Group (15-24 years)

Sl. No.	Education classification	employed			un-employed			not in labour force		
		male	female	person	male	female	person	male	female	person
1	2	3	4	5	6	7	8	9	10	11
1	Not literate	659	604	621	1	0	1	340	396	378
2	Below Primary	701	282	484	79	12	44	220	706	472
3	Primary	773	530	637	8	9	9	219	460	354
4	Middle/Secondary/ Higher Secondary	381	224	307	28	14	21	591	762	671
5	Diploma/ certificate	72	131	94	101	13	67	827	856	838
6	Graduate & above	176	164	172	224	135	188	600	700	640
All		403	306	355	48	19	34	549	674	611

II. Age Group (15-29 years)

Sl. No.	Educational Classification	employed			un-employed			not in labour force		
		M	F	P	M	F	P	M	F	P
1	2	3	4	5	6	7	8	9	10	11
1	Not literate	793	637	686	5	0	2	202	362	312
2	Below Primary	786	450	597	42	5	21	172	544	382
3	Primary	875	517	674	4	5	5	121	478	321
4	Middle/Secondary/ Higher Secondary	493	271	389	25	14	20	482	715	591
5	Diploma/ certificate	190	180	186	88	10	57	722	810	757
6	Graduate & above	358	214	303	183	144	168	459	642	529
All		540	376	457	42	19	30	417	606	512

III. Age Group (18-29 years)

Sl. No.	Educational Classification	employed			un-employed			not in labour force		
		M	F	P	M	F	P	M	F	P
1	2	3	4	5	6	7	8	9	10	11
1	Not literate	809	643	694	5	0	2	186	357	304
2	Below Primary	810	446	596	49	6	23	141	548	381
3	Primary	892	517	682	3	5	4	105	477	314
4	Middle/Secondary/ Higher Secondary	609	344	488	29	18	24	362	638	487
5	Diploma/ certificate	218	213	216	101	12	67	680	776	718
6	Graduate & above	358	214	303	183	144	168	459	642	529
All		617	426	521	49	22	35	334	552	444

Table 17.5: Per 1000 distribution for persons of various age groups by educational classification according to usual principal status (ps) approach

All India (Urban)

I. Age Group (15-24 years)

Sl. No.	Education classification	employed			un-employed			not in labour force		
		male	female	person	male	female	person	male	female	person
1	2	3	4	5	6	7	8	9	10	11
1	Not literate	628	618	622	22	-	9	350	382	369
2	Below Primary	650	306	365	-	96	80	350	598	556
3	Primary	893	253	582	-	16	8	107	731	410
4	Middle/Secondary/ Higher Secondary	351	91	226	47	27	37	602	883	736
5	Diploma/ certificate	128	89	110	46	42	45	826	868	845
6	Graduate & above	213	103	151	190	197	194	596	700	655
All		360	131	246	62	54	58	578	815	696

II. Age Group (15-29 years)

Sl. No.	Educational Classification	employed			un-employed			not in labour force		
		M	F	P	M	F	P	M	F	P
1	2	3	4	5	6	7	8	9	10	11
1	Not literate	827	514	648	9	3	6	164	483	346
2	Below Primary	937	328	512	-	37	25	63	636	462
3	Primary	940	140	507	-	8	4	60	852	489
4	Middle/Secondary/ Higher Secondary	505	99	305	38	25	32	457	876	663
5	Diploma/ certificate	310	142	234	45	32	40	645	826	726
6	Graduate & above	500	187	342	157	156	156	344	657	502
All		544	155	348	56	47	52	400	797	600

III. Age Group (18-29 years)

Sl. No.	Educational Classification	employed			un-employed			not in labour force		
		M	F	P	M	F	P	M	F	P
1	2	3	4	5	6	7	8	9	10	11
1	Not literate	896	515	671	9	3	6	95	482	324
2	Below Primary	937	344	528	-	18	12	63	638	459
3	Primary	961	113	495	-	8	4	39	879	500
4	Middle/Secondary/ Higher Secondary	636	121	380	42	30	36	322	849	584
5	Diploma/ certificate	359	228	310	53	52	52	588	720	637
6	Graduate & above	500	187	341	158	156	157	343	657	502
All		636	177	402	63	54	59	301	769	539

Table 17.6: Per 1000 distribution for persons of various age groups by educational classification according to usual principal status (ps) approach

Arunachal Pradesh (Rural+Urban)

I. Age Group (15-24 years)

Sl. No.	Education classification	employed			un-employed			not in labour force		
		male	female	person	male	female	person	male	female	person
1	2	3	4	5	6	7	8	9	10	11
1	Not literate	842	769	794	-	34	22	158	197	184
2	Below Primary	667	372	462	-	-	-	333	628	538
3	Primary	365	422	400	236	124	167	400	454	433
4	Middle/Secondary/ Higher Secondary	146	122	135	149	142	146	705	735	719
5	Diploma/ certificate	52	318	116	79	521	185	869	161	699
6	Graduate & above	101	98	100	187	186	186	712	717	714
All		174	183	178	151	136	144	674	681	678

II. Age Group (15-29 years)

Sl. No.	Educational Classification	employed			un-employed			not in labour force		
		M	F	P	M	F	P	M	F	P
1	2	3	4	5	6	7	8	9	10	11
1	Not literate	871	851	858	-	16	11	129	133	132
2	Below Primary	739	571	603	25	-	5	236	429	393
3	Primary	565	468	505	183	87	124	252	445	371
4	Middle/Secondary/ Higher Secondary	308	190	250	174	142	159	517	668	591
5	Diploma/ certificate	52	617	252	95	293	165	854	91	582
6	Graduate & above	322	248	294	249	194	229	429	558	477
All		344	280	312	177	126	151	479	594	537

III. Age Group (18-29 years)

Sl. No.	Educational Classification	employed			un-employed			not in labour force		
		M	F	P	M	F	P	M	F	P
1	2	3	4	5	6	7	8	9	10	11
1	Not literate	918	856	876	-	17	11	82	127	113
2	Below Primary	915	599	652	31	-	5	54	401	343
3	Primary	698	497	567	210	96	135	92	407	298
4	Middle/Secondary/ Higher Secondary	396	227	309	225	173	198	379	601	493
5	Diploma/ certificate	67	636	300	123	302	196	810	63	504
6	Graduate & above	322	251	296	249	196	230	429	553	475
All		423	320	369	217	147	180	360	533	451

Table 17.7: Per 1000 distribution for persons of various age groups by educational classification according to usual principal status (ps) approach

Arunachal Pradesh (Rural)

I. Age Group (15-24 years)

Sl. No.	Education classification	employed			un-employed			not in labour force		
		male	female	person	male	female	person	male	female	person
1	2	3	4	5	6	7	8	9	10	11
1	Not literate	837	812	821	-	37	24	163	152	156
2	Below Primary	573	264	363	-	-	-	427	736	637
3	Primary	398	476	445	257	141	187	345	383	368
4	Middle/Secondary/ Higher Secondary	157	148	153	157	164	160	686	688	687
5	Diploma/ certificate	59	318	126	89	521	201	853	161	672
6	Graduate & above	100	164	123	84	213	130	815	624	747
All		188	216	202	151	154	153	660	629	645

II. Age Group (15-29 years)

Sl. No.	Educational Classification	employed			un-employed			not in labour force		
		M	F	P	M	F	P	M	F	P
1	2	3	4	5	6	7	8	9	10	11
1	Not literate	869	874	872	-	17	11	131	109	117
2	Below Primary	691	592	610	29	-	6	280	408	384
3	Primary	583	540	558	199	98	139	218	361	304
4	Middle/Secondary/ Higher Secondary	307	220	265	188	161	175	505	619	560
5	Diploma/ certificate	58	617	271	106	293	177	836	91	552
6	Graduate & above	233	295	254	265	231	254	502	474	492
All		340	323	331	187	140	163	473	537	505

III. Age Group (18-29 years)

Sl. No.	Educational Classification	employed			un-employed			not in labour force		
		M	F	P	M	F	P	M	F	P
1	2	3	4	5	6	7	8	9	10	11
1	Not literate	917	880	892	-	17	12	83	103	97
2	Below Primary	895	634	677	38	-	6	67	366	317
3	Primary	691	577	619	219	109	150	90	315	231
4	Middle/Secondary/ Higher Secondary	386	252	317	240	187	213	374	561	469
5	Diploma/ certificate	78	636	327	143	302	214	780	63	460
6	Graduate & above	233	295	254	265	231	254	502	474	492
All		412	360	385	229	158	192	358	482	424

Table 17.8: Per 1000 distribution for persons of various age groups by educational classification according to usual principal status (ps) approach

Arunachal Pradesh (Urban)

I. Age Group (15-24 years)

Sl. No.	Education classification	employed			un-employed			not in labour force		
		male	female	person	male	female	person	male	female	person
1	2	3	4	5	6	7	8	9	10	11
1	Not literate	1000	200	351	-	-	-	-	800	649
2	Below Primary	1000	656	745	-	-	-	-	344	255
3	Primary	-	20	14	-	-	-	1000	980	986
4	Middle/Secondary/ Higher Secondary	92	25	57	113	58	84	795	917	859
5	Diploma/ certificate	-	-	-	-	-	-	1000	-	1000
6	Graduate & above	102	27	70	336	156	259	562	817	671
All		111	58	83	151	65	106	738	877	811

II. Age Group (15-29 years)

Sl. No.	Educational Classification	employed			un-employed			not in labour force		
		M	F	P	M	F	P	M	F	P
1	2	3	4	5	6	7	8	9	10	11
1	Not literate	1000	200	351	-	-	-	-	800	649
2	Below Primary	1000	470	563	-	-	-	-	530	437
3	Primary	357	58	132	-	23	18	643	919	851
4	Middle/Secondary/ Higher Secondary	315	68	184	105	66	84	579	866	732
5	Diploma/ certificate	-	-	-	-	-	-	1000	-	1000
6	Graduate & above	459	196	349	224	153	194	317	651	457
All		363	111	230	133	74	102	504	814	668

III. Age Group (18-29 years)

Sl. No.	Educational Classification	employed			un-employed			not in labour force		
		M	F	P	M	F	P	M	F	P
1	2	3	4	5	6	7	8	9	10	11
1	Not literate	1000	-	225	-	-	-	-	1000	775
2	Below Primary	1000	423	532	-	-	-	-	577	468
3	Primary	868	62	164	-	25	22	132	913	814
4	Middle/Secondary/ Higher Secondary	454	100	266	139	97	117	407	804	617
5	Diploma/ certificate	-	-	-	-	-	-	1000	-	1000
6	Graduate & above	459	201	353	224	157	196	317	642	451
All		469	138	295	163	97	129	368	765	577

Table 17.9: Per 1000 distribution for persons of various age groups by educational classification according to usual principal status (ps) approach

Assam (Rural+Urban)

I. Age Group (15-24 years)

Sl. No.	Education classification	employed			un-employed			not in labour force		
		male	female	person	male	female	person	male	female	person
1	2	3	4	5	6	7	8	9	10	11
1	Not literate	837	96	383	7	57	38	156	846	579
2	Below Primary	775	52	239	13	-	3	211	948	758
3	Primary	755	122	457	58	57	58	187	820	486
4	Middle/Secondary/ Higher Secondary	344	69	222	82	48	67	574	883	711
5	Diploma/ certificate	143	25	96	8	444	180	849	531	724
6	Graduate & above	411	263	345	360	251	311	229	486	345
All		405	82	257	85	57	72	510	861	671

II. Age Group (15-29 years)

Sl. No.	Educational Classification	employed			un-employed			not in labour force		
		M	F	P	M	F	P	M	F	P
1	2	3	4	5	6	7	8	9	10	11
1	Not literate	797	235	471	4	34	21	199	731	507
2	Below Primary	917	86	402	4	-	2	78	914	597
3	Primary	819	134	483	44	36	40	137	831	477
4	Middle/Secondary/ Higher Secondary	477	92	303	75	54	66	448	854	632
5	Diploma/ certificate	365	47	222	18	259	126	618	694	652
6	Graduate & above	520	305	429	322	260	296	157	435	275
All		536	114	339	80	59	70	384	827	591

III. Age Group (18-29 years)

Sl. No.	Educational Classification	employed			un-employed			not in labour force		
		M	F	P	M	F	P	M	F	P
1	2	3	4	5	6	7	8	9	10	11
1	Not literate	777	247	466	-	34	20	223	718	513
2	Below Primary	951	71	418	-	-	-	49	929	582
3	Primary	867	123	491	31	40	35	102	837	474
4	Middle/Secondary/ Higher Secondary	599	113	379	97	69	84	304	819	537
5	Diploma/ certificate	365	50	227	18	274	129	618	677	643
6	Graduate & above	520	305	429	322	260	296	157	435	275
All		639	131	400	97	72	85	265	797	515

Table 17.10: Per 1000 distribution for persons of various age groups by educational classification according to usual principal status (ps) approach

Assam (Rural)

I. Age Group (15-24 years)

Sl. No.	Education classification	employed			un-employed			not in labour force		
		male	female	person	male	female	person	male	female	person
1	2	3	4	5	6	7	8	9	10	11
1	Not literate	836	94	385	7	30	21	157	876	594
2	Below Primary	778	57	253	14	-	4	208	943	744
3	Primary	751	121	455	58	55	57	190	823	488
4	Middle/Secondary/ Higher Secondary	356	67	229	78	42	62	566	890	709
5	Diploma/ certificate	176	-	110	-	490	183	824	510	707
6	Graduate & above	374	296	341	428	245	349	198	458	310
All		418	80	263	82	49	67	500	871	670

II. Age Group (15-29 years)

Sl. No.	Educational Classification	employed			un-employed			not in labour force		
		M	F	P	M	F	P	M	F	P
1	2	3	4	5	6	7	8	9	10	11
1	Not literate	794	241	477	4	18	12	202	742	511
2	Below Primary	917	90	409	4	-	2	78	910	590
3	Primary	820	135	486	41	33	37	139	831	476
4	Middle/Secondary/ Higher Secondary	485	94	309	72	50	62	443	856	630
5	Diploma/ certificate	411	-	237	-	246	104	589	754	659
6	Graduate & above	459	317	399	411	272	352	130	411	249
All		544	115	344	77	53	66	379	833	590

III. Age Group (18-29 years)

Sl. No.	Educational Classification	employed			un-employed			not in labour force		
		M	F	P	M	F	P	M	F	P
1	2	3	4	5	6	7	8	9	10	11
1	Not literate	771	255	472	-	15	9	229	730	519
2	Below Primary	950	72	413	-	-	-	50	928	587
3	Primary	870	127	495	27	37	32	103	836	473
4	Middle/Secondary/ Higher Secondary	608	115	385	92	64	79	300	821	536
5	Diploma/ certificate	411	-	242	-	258	106	589	742	652
6	Graduate & above	459	317	399	411	272	352	130	411	249
All		647	132	405	93	64	79	260	804	516

Table 17.11: Per 1000 distribution for persons of various age groups by educational classification according to usual principal status (ps) approach

Assam (Urban)

I. Age Group (15-24 years)

Sl. No.	Education classification	employed			un-employed			not in labour force		
		male	female	person	male	female	person	male	female	person
1	2	3	4	5	6	7	8	9	10	11
1	Not literate	856	132	336	-	488	351	144	380	314
2	Below Primary	653	-	50	-	-	-	347	1000	950
3	Primary	926	173	543	34	132	84	39	695	373
4	Middle/Secondary/ Higher Secondary	206	86	153	131	113	123	663	801	724
5	Diploma/ certificate	24	87	53	36	330	170	940	583	777
6	Graduate & above	548	176	357	111	265	190	341	559	453
All		260	97	184	123	144	133	616	759	683

II. Age Group (15-29 years)

Sl. No.	Educational Classification	employed			un-employed			not in labour force		
		M	F	P	M	F	P	M	F	P
1	2	3	4	5	6	7	8	9	10	11
1	Not literate	909	140	358	-	314	225	91	547	417
2	Below Primary	918	-	237	-	-	-	82	1000	763
3	Primary	773	87	383	168	110	135	59	803	482
4	Middle/Secondary/ Higher Secondary	380	78	239	119	94	107	501	828	653
5	Diploma/ certificate	158	179	169	96	297	205	746	525	626
6	Graduate & above	677	272	509	96	228	151	226	500	340
All		449	108	288	114	124	118	437	769	594

III. Age Group (18-29 years)

Sl. No.	Educational Classification	employed			un-employed			not in labour force		
		M	F	P	M	F	P	M	F	P
1	2	3	4	5	6	7	8	9	10	11
1	Not literate	1000	112	346	-	368	271	-	520	383
2	Below Primary	971	-	765	-	-	-	29	1000	235
3	Primary	768	22	341	185	119	147	47	859	512
4	Middle/Secondary/ Higher Secondary	503	84	310	151	126	139	346	790	551
5	Diploma/ certificate	158	191	175	96	318	213	746	491	612
6	Graduate & above	677	272	509	96	228	151	226	500	340
All		551	118	350	136	159	147	313	723	503

Table 17.12: Per 1000 distribution for persons of various age groups by educational classification according to usual principal status (ps) approach

Bihar (Rural+Urban)

I. Age Group (15-24 years)

Sl. No.	Education classification	employed			un-employed			not in labour force		
		male	female	person	male	female	person	male	female	person
1	2	3	4	5	6	7	8	9	10	11
1	Not literate	652	83	325	46	16	29	302	900	647
2	Below Primary	704	88	373	79	10	42	216	902	585
3	Primary	609	65	355	71	19	47	319	916	599
4	Middle/Secondary/ Higher Secondary	236	39	164	64	37	54	700	924	782
5	Diploma/ certificate	225	64	191	211	140	196	564	796	613
6	Graduate & above	189	93	167	296	145	262	516	761	571
All		316	55	213	89	35	68	595	910	720

II. Age Group (15-29 years)

Sl. No.	Educational Classification	employed			un-employed			not in labour force		
		M	F	P	M	F	P	M	F	P
1	2	3	4	5	6	7	8	9	10	11
1	Not literate	736	108	347	33	9	18	232	883	635
2	Below Primary	770	94	390	51	10	28	180	897	582
3	Primary	686	102	405	62	13	39	252	884	556
4	Middle/Secondary/ Higher Secondary	342	50	234	61	32	50	597	917	716
5	Diploma/ certificate	247	51	205	204	110	184	549	839	611
6	Graduate & above	322	104	273	272	131	240	406	765	488
All		427	75	280	85	28	61	488	896	658

III. Age Group (18-29 years)

Sl. No.	Educational Classification	employed			un-employed			not in labour force		
		M	F	P	M	F	P	M	F	P
1	2	3	4	5	6	7	8	9	10	11
1	Not literate	773	107	347	33	5	15	195	889	638
2	Below Primary	820	97	396	42	5	20	138	898	584
3	Primary	796	118	457	51	9	30	153	873	513
4	Middle/Secondary/ Higher Secondary	474	69	326	69	36	57	457	895	617
5	Diploma/ certificate	290	59	240	181	119	167	529	823	593
6	Graduate & above	326	106	276	272	134	241	402	760	483
All		526	90	341	96	28	67	379	882	592

Table 17.13: Per 1000 distribution for persons of various age groups by educational classification according to usual principal status (ps) approach

Bihar (Rural)

I. Age Group (15-24 years)

Sl. No.	Education classification	employed			un-employed			not in labour force		
		male	female	person	male	female	person	male	female	person
1	2	3	4	5	6	7	8	9	10	11
1	Not literate	652	86	328	45	17	29	302	898	643
2	Below Primary	715	93	385	81	11	43	204	896	571
3	Primary	616	68	362	72	20	48	312	912	590
4	Middle/Secondary/ Higher Secondary	242	43	170	68	41	58	690	916	772
5	Diploma/ certificate	249	83	218	233	180	224	518	737	558
6	Graduate & above	191	113	176	310	173	283	499	713	541
All		327	60	222	93	37	71	580	903	707

II. Age Group (15-29 years)

Sl. No.	Educational Classification	employed			un-employed			not in labour force		
		M	F	P	M	F	P	M	F	P
1	2	3	4	5	6	7	8	9	10	11
1	Not literate	735	110	350	32	9	18	233	881	632
2	Below Primary	774	100	400	52	10	29	174	889	571
3	Primary	693	108	415	63	14	40	244	877	545
4	Middle/Secondary/ Higher Secondary	349	56	241	64	35	53	587	909	706
5	Diploma/ certificate	268	66	230	220	142	206	512	792	564
6	Graduate & above	322	124	283	278	157	254	400	719	463
All		437	81	290	87	30	63	476	889	647

III. Age Group (18-29 years)

Sl. No.	Educational Classification	employed			un-employed			not in labour force		
		M	F	P	M	F	P	M	F	P
1	2	3	4	5	6	7	8	9	10	11
1	Not literate	771	108	351	33	5	15	196	887	634
2	Below Primary	823	104	407	43	6	22	133	890	572
3	Primary	805	127	469	52	9	31	143	864	500
4	Middle/Secondary/ Higher Secondary	478	75	332	70	38	58	452	887	610
5	Diploma/ certificate	316	76	270	196	154	188	488	770	542
6	Graduate & above	325	127	287	278	161	255	397	712	458
All		534	96	350	96	29	68	370	875	583

Table 17.14: Per 1000 distribution for persons of various age groups by educational classification according to usual principal status (ps) approach

Bihar (Urban)

I. Age Group (15-24 years)

Sl. No.	Education classification	employed			un-employed			not in labour force		
		male	female	person	male	female	person	male	female	person
1	2	3	4	5	6	7	8	9	10	11
1	Not literate	635	26	219	67	-	21	298	974	760
2	Below Primary	427	-	145	44	-	15	529	1000	840
3	Primary	466	23	222	61	-	27	473	977	750
4	Middle/Secondary/ Higher Secondary	177	4	109	33	8	23	790	988	868
5	Diploma/ certificate	14	-	9	15	-	9	972	1000	982
6	Graduate & above	170	36	117	187	65	139	643	900	745
All		198	10	119	54	13	36	749	977	845

II. Age Group (15-29 years)

Sl. No.	Educational Classification	employed			un-employed			not in labour force		
		M	F	P	M	F	P	M	F	P
1	2	3	4	5	6	7	8	9	10	11
1	Not literate	780	70	253	40	-	10	180	930	737
2	Below Primary	661	-	211	26	-	8	313	1000	781
3	Primary	547	21	250	41	-	18	412	979	732
4	Middle/Secondary/ Higher Secondary	278	8	170	35	8	24	687	984	806
5	Diploma/ certificate	39	-	23	35	-	21	926	1000	956
6	Graduate & above	324	51	218	230	62	165	446	887	617
All		316	20	185	68	13	44	616	967	771

III. Age Group (18-29 years)

Sl. No.	Educational Classification	employed			un-employed			not in labour force		
		M	F	P	M	F	P	M	F	P
1	2	3	4	5	6	7	8	9	10	11
1	Not literate	849	74	250	17	-	4	135	926	746
2	Below Primary	742	-	209	-	-	-	258	1000	791
3	Primary	632	11	269	27	-	11	341	989	720
4	Middle/Secondary/ Higher Secondary	431	12	271	53	15	39	515	973	690
5	Diploma/ certificate	43	-	26	39	-	23	918	1000	951
6	Graduate & above	327	52	220	232	63	166	440	885	613
All		425	26	248	92	19	60	483	955	693

Table 17.15: Per 1000 distribution for persons of various age groups by educational classification according to usual principal status (ps) approach

Chhattisgarh (Rural+Urban)

I. Age Group (15-24 years)

Sl. No.	Education classification	employed			un-employed			not in labour force		
		male	female	person	male	female	person	male	female	person
1	2	3	4	5	6	7	8	9	10	11
1	Not literate	698	588	620	7	5	5	296	408	374
2	Below Primary	764	541	636	51	21	34	185	438	330
3	Primary	767	442	611	18	7	13	215	551	376
4	Middle/Secondary/ Higher Secondary	438	210	339	12	15	13	550	775	648
5	Diploma/ certificate	341	7	242	24	45	30	635	948	728
6	Graduate & above	397	184	287	82	48	65	521	768	648
All		498	292	402	18	16	17	484	692	581

II. Age Group (15-29 years)

Sl. No.	Educational Classification	employed			un-employed			not in labour force		
		M	F	P	M	F	P	M	F	P
1	2	3	4	5	6	7	8	9	10	11
1	Not literate	812	552	626	4	4	4	184	444	370
2	Below Primary	807	517	632	30	11	18	163	472	350
3	Primary	803	471	642	16	11	14	181	517	344
4	Middle/Secondary/ Higher Secondary	524	242	402	12	14	13	464	744	585
5	Diploma/ certificate	481	77	344	18	27	21	502	896	635
6	Graduate & above	578	223	419	48	74	60	374	703	521
All		591	331	468	16	16	16	393	653	516

III. Age Group (18-29 years)

Sl. No.	Educational Classification	employed			un-employed			not in labour force		
		M	F	P	M	F	P	M	F	P
1	2	3	4	5	6	7	8	9	10	11
1	Not literate	809	544	617	3	4	3	188	453	379
2	Below Primary	859	496	648	11	14	13	130	490	339
3	Primary	863	484	682	9	14	11	127	502	306
4	Middle/Secondary/ Higher Secondary	690	319	532	16	19	17	294	662	451
5	Diploma/ certificate	496	96	377	18	34	23	486	869	600
6	Graduate & above	578	228	424	48	76	60	374	696	516
All		714	382	557	18	21	19	269	597	424

Table 17.16: Per 1000 distribution for persons of various age groups by educational classification according to usual principal status (ps) approach

Chhattisgarh (Rural)

I. Age Group (15-24 years)

Sl. No.	Education classification	employed			un-employed			not in labour force		
		male	female	person	male	female	person	male	female	person
1	2	3	4	5	6	7	8	9	10	11
1	Not literate	689	655	666	2	5	4	308	340	330
2	Below Primary	745	545	630	56	23	37	199	432	333
3	Primary	770	496	640	16	8	12	214	496	348
4	Middle/Secondary/ Higher Secondary	475	249	377	9	15	12	517	736	611
5	Diploma/ certificate	421	-	344	-	-	-	579	1000	656
6	Graduate & above	495	237	360	52	24	37	453	739	603
All		537	346	448	13	14	13	450	640	539

II. Age Group (15-29 years)

Sl. No.	Educational Classification	employed			un-employed			not in labour force		
		M	F	P	M	F	P	M	F	P
1	2	3	4	5	6	7	8	9	10	11
1	Not literate	809	596	659	1	2	2	189	402	339
2	Below Primary	785	572	659	34	13	21	181	415	320
3	Primary	810	535	680	11	6	9	179	459	311
4	Middle/Secondary/ Higher Secondary	555	289	441	9	12	11	436	698	549
5	Diploma/ certificate	518	180	454	-	-	-	482	820	546
6	Graduate & above	609	285	473	28	39	33	363	675	494
All		621	394	514	11	11	11	368	595	475

III. Age Group (18-29 years)

Sl. No.	Educational Classification	employed			un-employed			not in labour force		
		M	F	P	M	F	P	M	F	P
1	2	3	4	5	6	7	8	9	10	11
1	Not literate	803	588	650	1	3	2	196	409	348
2	Below Primary	841	570	685	13	16	15	146	414	300
3	Primary	867	551	720	3	7	5	131	442	276
4	Middle/Secondary/ Higher Secondary	733	379	583	12	17	14	254	604	403
5	Diploma/ certificate	532	559	534	-	-	-	468	441	466
6	Graduate & above	609	293	478	28	40	33	363	667	489
All		753	456	613	11	14	12	237	530	375

Table 17.17: Per 1000 distribution for persons of various age groups by educational classification according to usual principal status (ps) approach

Chhattisgarh (Urban)

I. Age Group (15-24 years)

Sl. No.	Education classification	employed			un-employed			not in labour force		
		male	female	person	male	female	person	male	female	person
1	2	3	4	5	6	7	8	9	10	11
1	Not literate	815	84	227	66	5	17	119	912	756
2	Below Primary	945	494	701	-	-	-	55	506	299
3	Primary	746	94	412	35	2	18	219	904	569
4	Middle/Secondary/ Higher Secondary	296	62	194	24	16	21	680	923	786
5	Diploma/ certificate	107	12	60	94	75	84	798	914	856
6	Graduate & above	269	111	189	123	81	101	608	808	710
All		340	79	218	39	24	32	621	896	750

II. Age Group (15-29 years)

Sl. No.	Educational Classification	employed			un-employed			not in labour force		
		M	F	P	M	F	P	M	F	P
1	2	3	4	5	6	7	8	9	10	11
1	Not literate	858	144	267	51	14	20	91	842	712
2	Below Primary	974	195	459	-	-	-	26	805	541
3	Primary	755	127	410	46	41	43	199	832	547
4	Middle/Secondary/ Higher Secondary	403	73	256	22	18	21	574	909	723
5	Diploma/ certificate	409	33	216	52	39	45	539	928	738
6	Graduate & above	540	163	362	72	107	88	388	730	550
All		474	102	295	34	36	35	492	861	670

III. Age Group (18-29 years)

Sl. No.	Educational Classification	employed			un-employed			not in labour force		
		M	F	P	M	F	P	M	F	P
1	2	3	4	5	6	7	8	9	10	11
1	Not literate	935	148	271	29	13	16	36	839	713
2	Below Primary	985	91	422	-	-	-	15	909	578
3	Primary	842	147	459	54	48	51	104	805	491
4	Middle/Secondary/ Higher Secondary	533	105	349	30	25	28	437	870	623
5	Diploma/ certificate	425	33	220	54	39	46	520	928	733
6	Graduate & above	540	167	366	72	110	90	388	724	545
All		573	123	357	42	45	43	385	832	599

Table 17.18: Per 1000 distribution for persons of various age groups by educational classification according to usual principal status (ps) approach

Delhi (Rural+Urban)

I. Age Group (15-24 years)

Sl. No.	Education classification	employed			un-employed			not in labour force		
		male	female	person	male	female	person	male	female	person
1	2	3	4	5	6	7	8	9	10	11
1	Not literate	430	56	240	242	14	127	328	930	633
2	Below Primary	699	83	450	55	74	63	246	843	487
3	Primary	511	85	330	160	48	112	329	867	558
4	Middle/Secondary/ Higher Secondary	208	39	135	44	14	31	748	947	834
5	Diploma/ certificate	68	-	33	104	46	74	829	954	894
6	Graduate & above	292	194	245	112	117	114	595	689	640
All		251	76	174	68	41	56	681	883	771

II. Age Group (15-29 years)

Sl. No.	Educational Classification	employed			un-employed			not in labour force		
		M	F	P	M	F	P	M	F	P
1	2	3	4	5	6	7	8	9	10	11
1	Not literate	627	28	291	154	7	72	219	964	637
2	Below Primary	729	44	395	87	39	64	183	917	541
3	Primary	656	66	383	120	37	82	224	896	535
4	Middle/Secondary/ Higher Secondary	349	49	217	46	13	32	605	938	751
5	Diploma/ certificate	95	54	73	145	114	129	759	832	799
6	Graduate & above	567	199	385	77	89	83	356	712	532
All		432	95	276	63	40	52	505	865	671

III. Age Group (18-29 years)

Sl. No.	Educational Classification	employed			un-employed			not in labour force		
		M	F	P	M	F	P	M	F	P
1	2	3	4	5	6	7	8	9	10	11
1	Not literate	674	29	299	151	-	63	175	971	637
2	Below Primary	790	30	408	57	45	51	154	925	541
3	Primary	862	77	462	84	43	63	54	880	475
4	Middle/Secondary/ Higher Secondary	528	69	319	69	18	46	402	913	635
5	Diploma/ certificate	135	88	111	207	187	197	658	725	692
6	Graduate & above	567	199	385	77	89	83	356	712	532
All		562	116	349	76	48	63	362	835	588

Table 17.19: Per 1000 distribution for persons of various age groups by educational classification according to usual principal status (ps) approach

Delhi (Rural)

I. Age Group (15-24 years)

Sl. No.	Education classification	employed			un-employed			not in labour force		
		male	female	person	male	female	person	male	female	person
1	2	3	4	5	6	7	8	9	10	11
1	Not literate	561	-	296	-	-	-	439	1000	704
2	Below Primary	879	-	357	-	-	-	121	1000	643
3	Primary	483	241	419	327	259	309	190	500	272
4	Middle/Secondary/ Higher Secondary	269	83	183	40	24	33	691	893	785
5	Diploma/ certificate	-	-	-	-	-	-	1000	1000	1000
6	Graduate & above	202	9	96	236	539	402	562	452	502
All		324	71	206	89	90	90	586	840	705

II. Age Group (15-29 years)

Sl. No.	Educational Classification	employed			un-employed			not in labour force		
		M	F	P	M	F	P	M	F	P
1	2	3	4	5	6	7	8	9	10	11
1	Not literate	615	-	265	-	-	-	385	1000	735
2	Below Primary	916	-	293	-	-	-	84	1000	707
3	Primary	548	195	448	287	209	265	166	596	287
4	Middle/Secondary/ Higher Secondary	418	85	271	52	20	38	530	895	691
5	Diploma/ certificate	-	-	-	-	14	11	1000	986	989
6	Graduate & above	332	38	151	142	368	281	526	594	568
All		449	67	265	83	87	85	468	846	650

III. Age Group (18-29 years)

Sl. No.	Educational Classification	employed			un-employed			not in labour force		
		M	F	P	M	F	P	M	F	P
1	2	3	4	5	6	7	8	9	10	11
1	Not literate	569	-	240	-	-	-	431	1000	760
2	Below Primary	984	-	304	-	-	-	16	1000	696
3	Primary	804	214	601	58	230	117	138	556	282
4	Middle/Secondary/ Higher Secondary	624	110	378	53	24	39	324	866	583
5	Diploma/ certificate	-	-	-	-	43	24	1000	957	976
6	Graduate & above	332	38	151	142	368	281	526	594	568
All		612	80	337	60	104	83	328	816	580

Table 17.20: Per 1000 distribution for persons of various age groups by educational classification according to usual principal status (ps) approach

Delhi (Urban)

I. Age Group (15-24 years)

Sl. No.	Education classification	employed			un-employed			not in labour force		
		male	female	person	male	female	person	male	female	person
1	2	3	4	5	6	7	8	9	10	11
1	Not literate	388	71	224	319	18	164	293	911	613
2	Below Primary	658	137	484	67	123	86	275	740	430
3	Primary	524	57	302	85	10	49	391	933	649
4	Middle/Secondary/ Higher Secondary	201	32	129	44	13	31	755	955	840
5	Diploma/ certificate	72	-	39	111	60	87	817	940	874
6	Graduate & above	297	206	253	106	91	99	597	704	648
All		242	77	169	65	34	51	692	889	779

II. Age Group (15-29 years)

Sl. No.	Educational Classification	employed			un-employed			not in labour force		
		M	F	P	M	F	P	M	F	P
1	2	3	4	5	6	7	8	9	10	11
1	Not literate	629	35	297	187	9	87	184	956	616
2	Below Primary	683	78	441	109	70	93	208	852	465
3	Primary	690	51	368	67	16	41	243	933	590
4	Middle/Secondary/ Higher Secondary	340	45	211	46	12	31	614	943	758
5	Diploma/ certificate	101	66	83	154	136	145	745	798	772
6	Graduate & above	576	210	398	74	70	72	349	720	530
All		430	98	278	60	34	48	509	868	674

III. Age Group (18-29 years)

Sl. No.	Educational Classification	employed			un-employed			not in labour force		
		M	F	P	M	F	P	M	F	P
1	2	3	4	5	6	7	8	9	10	11
1	Not literate	696	35	312	183	-	77	121	965	611
2	Below Primary	734	60	467	73	89	79	193	851	454
3	Primary	879	59	433	92	19	52	29	922	515
4	Middle/Secondary/ Higher Secondary	516	63	311	71	17	47	413	920	643
5	Diploma/ certificate	147	97	122	225	202	213	628	701	665
6	Graduate & above	577	210	398	75	70	72	349	720	530
All		557	121	350	78	41	61	365	838	589

Table 17.21: Per 1000 distribution for persons of various age groups by educational classification according to usual principal status (ps) approach

Goa (Rural+Urban)

I. Age Group (15-24 years)

Sl. No.	Education classification	employed			un-employed			not in labour force		
		male	female	person	male	female	person	male	female	person
1	2	3	4	5	6	7	8	9	10	11
1	Not literate	-	-	-	-	-	-	-	-	-
2	Below Primary	-	-	-	-	-	-	-	-	-
3	Primary	563	255	303	437	-	69	-	745	627
4	Middle/Secondary/ Higher Secondary	326	165	242	48	215	134	627	621	623
5	Diploma/ certificate	-	-	-	-	-	-	1000	1000	1000
6	Graduate & above	354	623	434	-	-	-	646	377	566
All		333	201	266	46	183	115	621	616	618

II. Age Group (15-29 years)

Sl. No.	Educational Classification	employed			un-employed			not in labour force		
		M	F	P	M	F	P	M	F	P
1	2	3	4	5	6	7	8	9	10	11
1	Not literate	-	-	-	-	-	-	-	1000	1000
2	Below Primary	1000	-	1000	-	-	-	-	-	-
3	Primary	922	316	473	78	33	45	-	651	482
4	Middle/Secondary/ Higher Secondary	538	161	356	39	165	100	423	674	544
5	Diploma/ certificate	-	653	571	-	-	-	1000	347	429
6	Graduate & above	472	486	481	23	122	90	505	392	429
All		551	250	385	39	132	90	410	618	525

III. Age Group (18-29 years)

Sl. No.	Educational Classification	employed			un-employed			not in labour force		
		M	F	P	M	F	P	M	F	P
1	2	3	4	5	6	7	8	9	10	11
1	Not literate	-	-	-	-	-	-	-	1000	1000
2	Below Primary	1000	-	1000	-	-	-	-	-	-
3	Primary	922	319	477	78	34	45	-	647	478
4	Middle/Secondary/ Higher Secondary	605	199	419	44	170	102	351	631	479
5	Diploma/ certificate	-	653	571	-	-	-	1000	347	429
6	Graduate & above	472	486	481	23	122	90	505	392	429
All		605	284	430	42	131	91	352	585	479

Table 17.22: Per 1000 distribution for persons of various age groups by educational classification according to usual principal status (ps) approach

Goa (Rural)

I. Age Group (15-24 years)

Sl. No.	Education classification	employed			un-employed			not in labour force		
		male	female	person	male	female	person	male	female	person
1	2	3	4	5	6	7	8	9	10	11
1	Not literate	-	-	-	-	-	-	-	-	-
2	Below Primary	-	-	-	-	-	-	-	-	-
3	Primary	1000	-	500	-	-	-	-	1000	500
4	Middle/Secondary/ Higher Secondary	137	235	194	40	269	173	823	496	634
5	Diploma/ certificate	-	-	-	-	-	-	1000	1000	1000
6	Graduate & above	21	-	20	-	-	-	979	1000	980
All		126	227	178	30	260	149	844	513	673

II. Age Group (15-29 years)

Sl. No.	Educational Classification	employed			un-employed			not in labour force		
		M	F	P	M	F	P	M	F	P
1	2	3	4	5	6	7	8	9	10	11
1	Not literate	-	-	-	-	-	-	-	-	-
2	Below Primary	-	-	-	-	-	-	-	-	-
3	Primary	1000	191	438	-	-	-	-	809	562
4	Middle/Secondary/ Higher Secondary	533	190	356	27	195	114	440	616	530
5	Diploma/ certificate	-	-	-	-	-	-	1000	1000	1000
6	Graduate & above	132	533	378	38	270	180	830	198	442
All		504	254	367	27	184	113	469	562	520

III. Age Group (18-29 years)

Sl. No.	Educational Classification	employed			un-employed			not in labour force		
		M	F	P	M	F	P	M	F	P
1	2	3	4	5	6	7	8	9	10	11
1	Not literate	-	-	-	-	-	-	-	-	-
2	Below Primary	-	-	-	-	-	-	-	-	-
3	Primary	1000	191	438	-	-	-	-	809	562
4	Middle/Secondary/ Higher Secondary	647	242	443	33	188	111	320	570	446
5	Diploma/ certificate	-	-	-	-	-	-	1000	1000	1000
6	Graduate & above	132	533	378	38	270	180	830	198	442
All		585	298	427	31	178	112	384	525	461

Table 17.23: Per 1000 distribution for persons of various age groups by educational classification according to usual principal status (ps) approach

Goa (Urban)

I. Age Group (15-24 years)

Sl. No.	Education classification	employed			un-employed			not in labour force		
		male	female	person	male	female	person	male	female	person
1	2	3	4	5	6	7	8	9	10	11
1	Not literate	-	-	-	-	-	-	-	-	-
2	Below Primary	-	-	-	-	-	-	-	-	-
3	Primary	-	285	261	1000	-	85	-	715	655
4	Middle/Secondary/ Higher Secondary	469	78	290	54	147	97	477	775	614
5	Diploma/ certificate	-	-	-	-	-	-	-	-	-
6	Graduate & above	954	660	799	-	-	-	46	340	201
All		517	177	347	59	110	85	424	713	568

II. Age Group (15-29 years)

Sl. No.	Educational Classification	employed			un-employed			not in labour force		
		M	F	P	M	F	P	M	F	P
1	2	3	4	5	6	7	8	9	10	11
1	Not literate	-	-	-	-	-	-	-	1000	1000
2	Below Primary	1000	-	1000	-	-	-	-	-	-
3	Primary	755	464	521	245	73	107	-	463	372
4	Middle/Secondary/ Higher Secondary	544	117	357	52	122	82	404	761	561
5	Diploma/ certificate	-	1000	1000	-	-	-	-	-	-
6	Graduate & above	969	447	584	-	-	-	31	553	416
All		605	245	406	52	73	64	342	681	530

III. Age Group (18-29 years)

Sl. No.	Educational Classification	employed			un-employed			not in labour force		
		M	F	P	M	F	P	M	F	P
1	2	3	4	5	6	7	8	9	10	11
1	Not literate	-	-	-	-	-	-	-	1000	1000
2	Below Primary	1000	-	1000	-	-	-	-	-	-
3	Primary	755	476	532	245	75	109	-	449	359
4	Middle/Secondary/ Higher Secondary	567	140	393	54	145	91	379	715	516
5	Diploma/ certificate	-	1000	1000	-	-	-	-	-	-
6	Graduate & above	969	447	584	-	-	-	31	553	416
All		626	269	434	54	80	68	319	651	498

Table 17.24: Per 1000 distribution for persons of various age groups by educational classification according to usual principal status (ps) approach

Gujarat (Rural+Urban)

I. Age Group (15-24 years)

Sl. No.	Education classification	employed			un-employed			not in labour force		
		male	female	person	male	female	person	male	female	person
1	2	3	4	5	6	7	8	9	10	11
1	Not literate	844	145	367	7	8	8	148	846	624
2	Below Primary	853	166	426	15	21	19	132	813	555
3	Primary	808	146	478	29	7	18	163	847	504
4	Middle/Secondary/ Higher Secondary	369	62	241	24	19	22	607	920	737
5	Diploma/ certificate	225	131	197	27	29	28	749	840	775
6	Graduate & above	283	120	214	28	61	42	689	819	744
All		455	98	292	24	20	22	521	882	686

II. Age Group (15-29 years)

Sl. No.	Educational Classification	employed			un-employed			not in labour force		
		M	F	P	M	F	P	M	F	P
1	2	3	4	5	6	7	8	9	10	11
1	Not literate	871	165	364	5	6	6	125	829	631
2	Below Primary	897	162	447	12	23	18	91	816	535
3	Primary	868	129	504	19	20	20	112	851	476
4	Middle/Secondary/ Higher Secondary	502	64	320	22	19	21	476	917	659
5	Diploma/ certificate	368	219	322	37	56	43	595	725	635
6	Graduate & above	506	196	372	34	68	49	460	736	579
All		587	111	366	22	24	23	391	865	611

III. Age Group (18-29 years)

Sl. No.	Educational Classification	employed			un-employed			not in labour force		
		M	F	P	M	F	P	M	F	P
1	2	3	4	5	6	7	8	9	10	11
1	Not literate	867	164	350	6	6	6	127	829	644
2	Below Primary	952	164	456	11	25	20	37	811	524
3	Primary	937	130	541	13	24	18	50	847	441
4	Middle/Secondary/ Higher Secondary	678	79	429	27	27	27	294	894	544
5	Diploma/ certificate	399	231	346	40	59	46	562	710	608
6	Graduate & above	513	197	376	34	69	49	452	734	574
All		709	126	433	25	30	27	266	844	540

Table 17.25: Per 1000 distribution for persons of various age groups by educational classification according to usual principal status (ps) approach

Gujarat (Rural)

I. Age Group (15-24 years)

Sl. No.	Education classification	employed			un-employed			not in labour force		
		male	female	person	male	female	person	male	female	person
1	2	3	4	5	6	7	8	9	10	11
1	Not literate	841	164	365	9	10	10	150	826	625
2	Below Primary	861	182	438	13	29	23	126	790	539
3	Primary	822	169	516	19	7	14	159	824	471
4	Middle/Secondary/ Higher Secondary	412	70	270	29	24	27	559	906	703
5	Diploma/ certificate	313	145	283	45	-	37	642	855	680
6	Graduate & above	261	140	212	37	49	42	702	810	746
All		512	115	329	26	21	24	461	863	647

II. Age Group (15-29 years)

Sl. No.	Educational Classification	employed			un-employed			not in labour force		
		M	F	P	M	F	P	M	F	P
1	2	3	4	5	6	7	8	9	10	11
1	Not literate	866	185	367	6	6	6	128	810	627
2	Below Primary	903	186	463	8	25	18	88	789	519
3	Primary	876	155	542	13	16	15	111	829	443
4	Middle/Secondary/ Higher Secondary	543	74	352	23	22	23	434	903	626
5	Diploma/ certificate	402	223	355	37	72	46	561	706	599
6	Graduate & above	413	250	350	42	80	57	545	670	594
All		630	130	397	21	23	22	350	848	581

III. Age Group (18-29 years)

Sl. No.	Educational Classification	employed			un-employed			not in labour force		
		M	F	P	M	F	P	M	F	P
1	2	3	4	5	6	7	8	9	10	11
1	Not literate	852	182	349	7	6	7	141	812	645
2	Below Primary	954	190	466	10	27	21	36	782	513
3	Primary	939	160	583	6	20	12	55	820	404
4	Middle/Secondary/ Higher Secondary	705	89	456	28	31	29	268	880	515
5	Diploma/ certificate	435	231	380	40	74	49	525	695	571
6	Graduate & above	416	250	351	42	80	57	542	670	592
All		742	145	459	23	28	25	235	827	516

Table 17.26: Per 1000 distribution for persons of various age groups by educational classification according to usual principal status (ps) approach

Gujarat (Urban)

I. Age Group (15-24 years)

Sl. No.	Education classification	employed			un-employed			not in labour force		
		male	female	person	male	female	person	male	female	person
1	2	3	4	5	6	7	8	9	10	11
1	Not literate	858	35	378	-	-	-	142	965	622
2	Below Primary	833	122	394	18	-	7	149	878	599
3	Primary	755	91	368	65	6	31	180	903	601
4	Middle/Secondary/ Higher Secondary	305	49	198	17	11	14	679	940	788
5	Diploma/ certificate	155	126	145	13	38	22	832	836	834
6	Graduate & above	300	106	215	21	69	42	679	825	743
All		361	69	230	20	18	19	618	913	751

II. Age Group (15-29 years)

Sl. No.	Educational Classification	employed			un-employed			not in labour force		
		M	F	P	M	F	P	M	F	P
1	2	3	4	5	6	7	8	9	10	11
1	Not literate	889	65	346	-	7	4	111	928	650
2	Below Primary	879	90	400	23	16	19	99	893	581
3	Primary	842	71	400	41	27	33	118	901	568
4	Middle/Secondary/ Higher Secondary	438	49	272	21	15	18	541	936	710
5	Diploma/ certificate	344	218	301	36	48	40	620	735	659
6	Graduate & above	564	170	385	29	62	44	407	767	571
All		518	82	316	24	26	25	457	893	659

III. Age Group (18-29 years)

Sl. No.	Educational Classification	employed			un-employed			not in labour force		
		M	F	P	M	F	P	M	F	P
1	2	3	4	5	6	7	8	9	10	11
1	Not literate	920	70	358	-	7	5	80	923	638
2	Below Primary	948	83	426	12	19	16	40	898	557
3	Primary	930	66	425	39	32	35	31	903	540
4	Middle/Secondary/ Higher Secondary	634	64	385	27	21	25	339	915	590
5	Diploma/ certificate	373	232	324	40	51	43	588	717	632
6	Graduate & above	575	172	391	29	63	45	396	765	565
All		656	95	391	28	32	30	316	873	579

Table 17.27: Per 1000 distribution for persons of various age groups by educational classification according to usual principal status (ps) approach

Haryana (Rural+Urban)

I. Age Group (15-24 years)

Sl. No.	Education classification	employed			un-employed			not in labour force		
		male	female	person	male	female	person	male	female	person
1	2	3	4	5	6	7	8	9	10	11
1	Not literate	761	85	300	-	-	-	239	915	700
2	Below Primary	862	53	377	-	-	-	138	947	623
3	Primary	697	109	427	9	1	6	294	890	567
4	Middle/Secondary/ Higher Secondary	279	30	186	46	14	34	675	955	780
5	Diploma/ certificate	56	-	41	159	19	122	784	981	837
6	Graduate & above	315	108	243	198	81	157	487	811	600
All		329	50	217	63	18	45	608	932	738

II. Age Group (15-29 years)

Sl. No.	Educational Classification	employed			un-employed			not in labour force		
		M	F	P	M	F	P	M	F	P
1	2	3	4	5	6	7	8	9	10	11
1	Not literate	812	97	328	-	-	-	188	903	672
2	Below Primary	915	90	509	16	-	8	69	910	483
3	Primary	792	90	465	13	1	8	195	909	528
4	Middle/Secondary/ Higher Secondary	418	48	272	45	15	33	537	937	695
5	Diploma/ certificate	183	9	140	138	18	108	679	973	752
6	Graduate & above	489	189	373	165	81	132	346	730	495
All		479	78	310	60	20	43	461	902	647

III. Age Group (18-29 years)

Sl. No.	Educational Classification	employed			un-employed			not in labour force		
		M	F	P	M	F	P	M	F	P
1	2	3	4	5	6	7	8	9	10	11
1	Not literate	839	103	328	-	-	-	161	897	672
2	Below Primary	979	81	522	19	-	9	2	919	469
3	Primary	881	102	513	15	1	9	104	897	478
4	Middle/Secondary/ Higher Secondary	562	61	358	59	19	43	379	920	599
5	Diploma/ certificate	184	9	140	138	18	108	679	973	751
6	Graduate & above	489	189	373	165	81	132	346	730	495
All		586	92	371	75	24	53	340	884	576

Table 17.28: Per 1000 distribution for persons of various age groups by educational classification according to usual principal status (ps) approach

Haryana (Rural)

I. Age Group (15-24 years)

Sl. No.	Education classification	employed			un-employed			not in labour force		
		male	female	person	male	female	person	male	female	person
1	2	3	4	5	6	7	8	9	10	11
1	Not literate	756	88	293	-	-	-	244	912	707
2	Below Primary	817	47	322	-	-	-	183	953	678
3	Primary	695	99	425	7	2	5	298	899	571
4	Middle/Secondary/ Higher Secondary	297	25	196	53	4	35	650	971	769
5	Diploma/ certificate	38	-	27	176	21	132	786	979	840
6	Graduate & above	307	59	222	280	117	224	413	824	554
All		347	43	223	72	12	47	581	945	730

II. Age Group (15-29 years)

Sl. No.	Educational Classification	employed			un-employed			not in labour force		
		M	F	P	M	F	P	M	F	P
1	2	3	4	5	6	7	8	9	10	11
1	Not literate	823	103	327	-	-	-	177	897	673
2	Below Primary	892	85	487	20	-	10	88	915	503
3	Primary	784	85	445	5	1	3	211	914	552
4	Middle/Secondary/ Higher Secondary	438	46	286	52	7	34	510	947	680
5	Diploma/ certificate	85	10	65	167	20	127	747	970	808
6	Graduate & above	443	107	331	226	99	184	331	794	486
All		490	64	310	65	12	43	444	924	647

III. Age Group (18-29 years)

Sl. No.	Educational Classification	employed			un-employed			not in labour force		
		M	F	P	M	F	P	M	F	P
1	2	3	4	5	6	7	8	9	10	11
1	Not literate	856	112	326	-	-	-	144	888	674
2	Below Primary	973	72	507	25	-	12	3	928	481
3	Primary	876	95	489	5	1	3	118	904	507
4	Middle/Secondary/ Higher Secondary	584	57	375	68	9	45	348	933	580
5	Diploma/ certificate	85	10	65	168	20	127	747	970	808
6	Graduate & above	443	107	331	226	99	184	331	794	486
All		603	76	374	82	15	52	315	910	574

Table 17.29: Per 1000 distribution for persons of various age groups by educational classification according to usual principal status (ps) approach

Haryana (Urban)

I. Age Group (15-24 years)

Sl. No.	Education classification	employed			un-employed			not in labour force		
		male	female	person	male	female	person	male	female	person
1	2	3	4	5	6	7	8	9	10	11
1	Not literate	789	62	348	-	-	-	211	938	652
2	Below Primary	1000	108	671	-	-	-	-	892	329
3	Primary	707	165	444	25	-	13	268	835	543
4	Middle/Secondary/ Higher Secondary	232	43	160	25	41	31	743	916	809
5	Diploma/ certificate	149	-	120	73	-	59	778	1000	820
6	Graduate & above	324	166	267	96	39	76	579	795	657
All		283	71	201	39	36	38	678	892	761

II. Age Group (15-29 years)

Sl. No.	Educational Classification	employed			un-employed			not in labour force		
		M	F	P	M	F	P	M	F	P
1	2	3	4	5	6	7	8	9	10	11
1	Not literate	757	55	336	-	-	-	243	945	664
2	Below Primary	1000	113	600	-	-	-	-	887	400
3	Primary	827	128	580	54	-	35	120	872	385
4	Middle/Secondary/ Higher Secondary	362	54	236	26	34	29	612	912	735
5	Diploma/ certificate	495	-	421	43	-	37	461	1000	542
6	Graduate & above	533	240	406	107	70	91	360	690	502
All		451	111	308	49	41	45	500	848	647

III. Age Group (18-29 years)

Sl. No.	Educational Classification	employed			un-employed			not in labour force		
		M	F	P	M	F	P	M	F	P
1	2	3	4	5	6	7	8	9	10	11
1	Not literate	770	42	341	-	-	-	230	958	659
2	Below Primary	1000	113	578	-	-	-	-	887	422
3	Primary	900	166	659	62	-	42	38	834	299
4	Middle/Secondary/ Higher Secondary	498	70	312	33	44	38	469	887	650
5	Diploma/ certificate	495	-	421	43	-	37	461	1000	542
6	Graduate & above	533	240	406	107	70	91	360	690	502
All		545	129	364	58	48	54	397	823	582

Table 17.30: Per 1000 distribution for persons of various age groups by educational classification according to usual principal status (ps) approach

Himachal Pradesh (Rural+Urban)

I. Age Group (15-24 years)

Sl. No.	Education classification	employed			un-employed			not in labour force		
		male	female	person	male	female	person	male	female	person
1	2	3	4	5	6	7	8	9	10	11
1	Not literate	90	840	783	-	-	-	910	160	217
2	Below Primary	1000	954	975	-	-	-	-	46	25
3	Primary	759	509	664	44	8	30	197	483	306
4	Middle/Secondary/ Higher Secondary	270	117	206	55	129	86	676	754	708
5	Diploma/ certificate	59	299	176	79	148	113	862	553	711
6	Graduate & above	395	460	426	132	166	148	473	374	426
All		338	231	292	59	116	83	603	653	625

II. Age Group (15-29 years)

Sl. No.	Educational Classification	employed			un-employed			not in labour force		
		M	F	P	M	F	P	M	F	P
1	2	3	4	5	6	7	8	9	10	11
1	Not literate	815	504	576	-	-	-	185	496	424
2	Below Primary	1000	937	966	-	-	-	-	63	34
3	Primary	760	460	620	40	5	24	200	535	356
4	Middle/Secondary/ Higher Secondary	395	205	314	53	102	74	551	693	612
5	Diploma/ certificate	290	277	284	62	211	126	648	512	590
6	Graduate & above	464	374	418	175	171	173	361	455	409
All		444	281	372	64	100	80	492	618	549

III. Age Group (18-29 years)

Sl. No.	Educational Classification	employed			un-employed			not in labour force		
		M	F	P	M	F	P	M	F	P
1	2	3	4	5	6	7	8	9	10	11
1	Not literate	875	510	590	-	-	-	125	490	410
2	Below Primary	1000	980	989	-	-	-	-	20	11
3	Primary	901	497	708	49	6	29	50	497	263
4	Middle/Secondary/ Higher Secondary	545	256	415	74	128	98	381	616	487
5	Diploma/ certificate	290	277	284	62	211	126	648	512	590
6	Graduate & above	464	374	418	175	171	173	361	455	409
All		571	330	459	82	119	99	346	551	442

Table 17.31: Per 1000 distribution for persons of various age groups by educational classification according to usual principal status (ps) approach

Himachal Pradesh (Rural)

I. Age Group (15-24 years)

Sl. No.	Education classification	employed			un-employed			not in labour force		
		male	female	person	male	female	person	male	female	person
1	2	3	4	5	6	7	8	9	10	11
1	Not literate	-	857	826	-	-	-	1000	143	174
2	Below Primary	1000	954	975	-	-	-	-	46	25
3	Primary	756	518	665	45	8	31	199	474	304
4	Middle/Secondary/ Higher Secondary	281	126	216	58	140	92	661	735	692
5	Diploma/ certificate	17	327	180	42	162	105	940	510	715
6	Graduate & above	478	570	522	140	166	152	383	264	326
All		356	249	310	60	123	87	584	628	603

II. Age Group (15-29 years)

Sl. No.	Educational Classification	employed			un-employed			not in labour force		
		M	F	P	M	F	P	M	F	P
1	2	3	4	5	6	7	8	9	10	11
1	Not literate	882	588	656	-	-	-	118	412	344
2	Below Primary	1000	951	973	-	-	-	-	49	27
3	Primary	754	475	624	41	5	24	205	520	352
4	Middle/Secondary/ Higher Secondary	392	220	319	57	107	78	551	672	603
5	Diploma/ certificate	290	301	295	30	229	123	679	469	582
6	Graduate & above	490	421	454	196	157	176	314	422	370
All		446	302	382	66	100	81	488	597	537

III. Age Group (18-29 years)

Sl. No.	Educational Classification	employed			un-employed			not in labour force		
		M	F	P	M	F	P	M	F	P
1	2	3	4	5	6	7	8	9	10	11
1	Not literate	882	588	656	-	-	-	118	412	344
2	Below Primary	1000	995	997	-	-	-	-	5	3
3	Primary	897	516	716	51	6	30	52	478	255
4	Middle/Secondary/ Higher Secondary	549	275	423	79	134	104	372	592	472
5	Diploma/ certificate	290	301	295	30	229	123	679	469	582
6	Graduate & above	490	421	454	196	157	176	314	422	370
All		583	355	475	86	119	102	331	526	423

Table 17.32: Per 1000 distribution for persons of various age groups by educational classification according to usual principal status (ps) approach

Himachal Pradesh (Urban)

I. Age Group (15-24 years)

Sl. No.	Education classification	employed			un-employed			not in labour force		
		male	female	person	male	female	person	male	female	person
1	2	3	4	5	6	7	8	9	10	11
1	Not literate	160	-	113	-	-	-	840	1000	887
2	Below Primary	-	-	-	-	-	-	-	-	-
3	Primary	1000	-	556	-	-	-	-	1000	444
4	Middle/Secondary/ Higher Secondary	140	24	91	22	7	16	838	969	893
5	Diploma/ certificate	214	-	153	220	-	158	566	1000	689
6	Graduate & above	138	109	124	106	165	134	756	725	742
All		155	44	107	49	47	48	797	909	845

II. Age Group (15-29 years)

Sl. No.	Educational Classification	employed			un-employed			not in labour force		
		M	F	P	M	F	P	M	F	P
1	2	3	4	5	6	7	8	9	10	11
1	Not literate	423	-	99	-	-	-	577	1000	901
2	Below Primary	1000	-	796	-	-	-	-	1000	204
3	Primary	1000	-	496	-	-	-	-	1000	504
4	Middle/Secondary/ Higher Secondary	423	39	272	23	48	33	554	913	696
5	Diploma/ certificate	291	-	224	184	-	142	526	1000	634
6	Graduate & above	384	215	301	107	217	161	508	569	538
All		428	90	285	48	97	68	525	813	646

III. Age Group (18-29 years)

Sl. No.	Educational Classification	employed			un-employed			not in labour force		
		M	F	P	M	F	P	M	F	P
1	2	3	4	5	6	7	8	9	10	11
1	Not literate	801	-	119	-	-	-	199	1000	881
2	Below Primary	1000	-	796	-	-	-	-	1000	204
3	Primary	1000	-	496	-	-	-	-	1000	504
4	Middle/Secondary/ Higher Secondary	517	46	339	28	64	42	455	890	619
5	Diploma/ certificate	291	-	224	184	-	142	526	1000	634
6	Graduate & above	384	215	301	107	217	161	508	569	538
All		490	104	329	55	114	80	454	782	591

Table 17.33: Per 1000 distribution for persons of various age groups by educational classification according to usual principal status (ps) approach

Jammu & Kashmir (Rural+Urban)

I. Age Group (15-24 years)

Sl. No.	Education classification	employed			un-employed			not in labour force		
		male	female	person	male	female	person	male	female	person
1	2	3	4	5	6	7	8	9	10	11
1	Not literate	716	217	427	53	90	74	231	693	499
2	Below Primary	610	-	309	-	-	-	390	1000	691
3	Primary	725	33	433	90	-	52	184	967	515
4	Middle/Secondary/ Higher Secondary	247	50	164	91	61	78	663	889	758
5	Diploma/ certificate	-	-	-	115	-	73	885	1000	927
6	Graduate & above	58	131	86	218	268	237	725	602	678
All		272	70	186	102	77	91	626	852	723

II. Age Group (15-29 years)

Sl. No.	Educational Classification	employed			un-employed			not in labour force		
		M	F	P	M	F	P	M	F	P
1	2	3	4	5	6	7	8	9	10	11
1	Not literate	829	100	351	29	36	34	142	863	615
2	Below Primary	740	-	269	-	13	8	260	987	722
3	Primary	765	30	413	74	-	39	161	970	548
4	Middle/Secondary/ Higher Secondary	379	71	248	85	57	73	536	873	679
5	Diploma/ certificate	189	302	228	179	-	118	632	698	655
6	Graduate & above	291	360	321	267	144	214	442	496	465
All		411	115	276	110	62	88	480	823	636

III. Age Group (18-29 years)

Sl. No.	Educational Classification	employed			un-employed			not in labour force		
		M	F	P	M	F	P	M	F	P
1	2	3	4	5	6	7	8	9	10	11
1	Not literate	808	104	333	33	33	33	159	863	634
2	Below Primary	683	-	233	-	15	10	317	985	758
3	Primary	936	41	514	27	-	14	37	959	472
4	Middle/Secondary/ Higher Secondary	503	83	321	108	73	93	389	844	586
5	Diploma/ certificate	206	305	242	195	-	125	598	695	633
6	Graduate & above	294	360	323	269	144	215	437	496	463
All		497	134	328	131	73	104	372	794	568

Table 17.34: Per 1000 distribution for persons of various age groups by educational classification according to usual principal status (ps) approach

Jammu & Kashmir (Rural)

I. Age Group (15-24 years)

Sl. No.	Education classification	employed			un-employed			not in labour force		
		male	female	person	male	female	person	male	female	person
1	2	3	4	5	6	7	8	9	10	11
1	Not literate	775	214	452	60	90	77	165	695	471
2	Below Primary	256	-	104	-	-	-	744	1000	896
3	Primary	867	38	502	65	-	36	68	962	462
4	Middle/Secondary/ Higher Secondary	255	61	173	90	59	77	655	880	751
5	Diploma/ certificate	-	-	-	133	-	85	867	1000	915
6	Graduate & above	63	206	104	227	116	195	710	677	701
All		294	84	204	102	61	85	604	855	711

II. Age Group (15-29 years)

Sl. No.	Educational Classification	employed			un-employed			not in labour force		
		M	F	P	M	F	P	M	F	P
1	2	3	4	5	6	7	8	9	10	11
1	Not literate	869	97	376	31	37	35	100	866	590
2	Below Primary	662	-	176	-	-	-	338	1000	824
3	Primary	873	35	465	55	-	28	72	965	506
4	Middle/Secondary/ Higher Secondary	387	83	259	86	58	74	526	859	667
5	Diploma/ certificate	256	74	203	90	-	64	655	926	733
6	Graduate & above	282	442	337	291	83	219	427	475	443
All		430	117	291	111	52	85	459	831	624

III. Age Group (18-29 years)

Sl. No.	Educational Classification	employed			un-employed			not in labour force		
		M	F	P	M	F	P	M	F	P
1	2	3	4	5	6	7	8	9	10	11
1	Not literate	851	100	355	36	38	37	113	862	608
2	Below Primary	662	-	197	-	-	-	338	1000	803
3	Primary	959	50	547	25	-	14	16	950	440
4	Middle/Secondary/ Higher Secondary	513	95	335	108	76	95	379	829	571
5	Diploma/ certificate	289	74	221	101	-	69	609	926	709
6	Graduate & above	284	442	339	293	83	220	423	475	441
All		516	134	344	132	63	101	352	803	555

Table 17.35: Per 1000 distribution for persons of various age groups by educational classification according to usual principal status (ps) approach

Jammu & Kashmir (Urban)

I. Age Group (15-24 years)

Sl. No.	Education classification	employed			un-employed			not in labour force		
		male	female	person	male	female	person	male	female	person
1	2	3	4	5	6	7	8	9	10	11
1	Not literate	266	235	247	-	88	53	734	677	700
2	Below Primary	799	-	466	-	-	-	201	1000	534
3	Primary	166	-	110	192	-	128	641	1000	762
4	Middle/Secondary/ Higher Secondary	222	15	138	92	67	82	686	918	780
5	Diploma/ certificate	-	-	-	60	-	38	940	1000	962
6	Graduate & above	41	60	52	191	410	314	768	530	634
All		208	32	132	102	125	112	690	843	756

II. Age Group (15-29 years)

Sl. No.	Educational Classification	employed			un-employed			not in labour force		
		M	F	P	M	F	P	M	F	P
1	2	3	4	5	6	7	8	9	10	11
1	Not literate	286	120	155	-	34	26	714	847	818
2	Below Primary	822	-	485	-	67	28	178	933	488
3	Primary	421	9	235	134	-	73	445	991	692
4	Middle/Secondary/ Higher Secondary	356	37	216	81	53	69	563	910	716
5	Diploma/ certificate	22	587	276	403	-	222	574	413	502
6	Graduate & above	318	272	291	192	210	203	490	518	507
All		350	110	234	106	86	96	544	804	670

III. Age Group (18-29 years)

Sl. No.	Educational Classification	employed			un-employed			not in labour force		
		M	F	P	M	F	P	M	F	P
1	2	3	4	5	6	7	8	9	10	11
1	Not literate	265	126	156	-	-	-	735	874	844
2	Below Primary	719	-	330	-	67	37	281	933	634
3	Primary	823	11	375	34	-	15	144	989	610
4	Middle/Secondary/ Higher Secondary	474	49	284	107	64	88	418	887	628
5	Diploma/ certificate	22	598	279	403	-	224	574	402	498
6	Graduate & above	324	272	293	196	210	204	480	518	503
All		438	132	283	129	97	113	433	771	604

Table 17.36: Per 1000 distribution for persons of various age groups by educational classification according to usual principal status (ps) approach

Jharkhand (Rural+Urban)

I. Age Group (15-24 years)

Sl. No.	Education classification	employed			un-employed			not in labour force		
		male	female	person	male	female	person	male	female	person
1	2	3	4	5	6	7	8	9	10	11
1	Not literate	589	223	292	76	29	38	335	748	671
2	Below Primary	620	118	220	49	21	27	331	861	753
3	Primary	604	94	291	106	31	60	289	875	649
4	Middle/Secondary/ Higher Secondary	303	48	205	123	62	99	574	891	695
5	Diploma/ certificate	5	-	4	42	17	36	953	983	961
6	Graduate & above	264	138	221	345	204	297	391	658	482
All		328	79	218	136	58	101	536	863	681

II. Age Group (15-29 years)

Sl. No.	Educational Classification	employed			un-employed			not in labour force		
		M	F	P	M	F	P	M	F	P
1	2	3	4	5	6	7	8	9	10	11
1	Not literate	763	211	322	47	28	32	190	762	646
2	Below Primary	802	143	306	27	16	18	171	842	676
3	Primary	717	96	331	94	23	50	188	880	619
4	Middle/Secondary/ Higher Secondary	423	62	289	114	56	92	463	882	619
5	Diploma/ certificate	55	-	41	58	16	47	888	984	912
6	Graduate & above	493	273	418	262	148	223	245	579	358
All		471	107	307	124	49	90	405	844	603

III. Age Group (18-29 years)

Sl. No.	Educational Classification	employed			un-employed			not in labour force		
		M	F	P	M	F	P	M	F	P
1	2	3	4	5	6	7	8	9	10	11
1	Not literate	862	210	328	57	30	35	80	760	637
2	Below Primary	916	149	322	18	16	17	66	835	661
3	Primary	882	103	365	105	10	42	13	887	594
4	Middle/Secondary/ Higher Secondary	602	87	410	152	61	118	246	853	472
5	Diploma/ certificate	85	-	62	90	22	72	825	978	866
6	Graduate & above	493	278	421	262	150	224	245	572	355
All		619	130	388	158	49	106	224	822	506

Table 17.37: Per 1000 distribution for persons of various age groups by educational classification according to usual principal status (ps) approach

Jharkhand (Rural)

I. Age Group (15-24 years)

Sl. No.	Education classification	employed			un-employed			not in labour force		
		male	female	person	male	female	person	male	female	person
1	2	3	4	5	6	7	8	9	10	11
1	Not literate	625	232	303	83	31	40	292	737	657
2	Below Primary	635	101	212	3	24	20	362	875	768
3	Primary	601	104	305	109	35	65	290	861	629
4	Middle/Secondary/ Higher Secondary	341	52	232	140	75	116	519	873	652
5	Diploma/ certificate	-	-	-	45	-	33	955	1000	967
6	Graduate & above	268	249	262	317	232	290	414	519	447
All		368	89	243	142	63	106	490	848	651

II. Age Group (15-29 years)

Sl. No.	Educational Classification	employed			un-employed			not in labour force		
		M	F	P	M	F	P	M	F	P
1	2	3	4	5	6	7	8	9	10	11
1	Not literate	776	219	327	52	30	34	172	752	639
2	Below Primary	814	128	304	6	18	15	180	854	681
3	Primary	716	106	348	95	26	54	189	868	599
4	Middle/Secondary/ Higher Secondary	459	71	319	128	69	107	413	860	575
5	Diploma/ certificate	39	-	28	43	-	32	918	1000	940
6	Graduate & above	501	411	475	244	142	214	255	447	311
All		507	117	330	127	52	93	366	831	577

III. Age Group (18-29 years)

Sl. No.	Educational Classification	employed			un-employed			not in labour force		
		M	F	P	M	F	P	M	F	P
1	2	3	4	5	6	7	8	9	10	11
1	Not literate	852	219	332	62	32	37	86	750	631
2	Below Primary	928	135	323	5	19	15	66	846	662
3	Primary	881	117	389	106	11	45	13	872	567
4	Middle/Secondary/ Higher Secondary	625	99	440	164	74	132	211	828	428
5	Diploma/ certificate	66	-	48	74	-	54	860	1000	899
6	Graduate & above	501	424	479	244	146	216	255	430	305
All		651	142	412	157	49	106	193	809	482

Table 17.38: Per 1000 distribution for persons of various age groups by educational classification according to usual principal status (ps) approach

Jharkhand (Urban)

I. Age Group (15-24 years)

Sl. No.	Education classification	employed			un-employed			not in labour force		
		male	female	person	male	female	person	male	female	person
1	2	3	4	5	6	7	8	9	10	11
1	Not literate	206	7	70	-	-	-	794	993	930
2	Below Primary	480	243	285	475	-	84	46	757	630
3	Primary	732	17	119	-	-	-	268	983	881
4	Middle/Secondary/ Higher Secondary	180	36	122	65	23	48	755	941	830
5	Diploma/ certificate	15	-	12	35	62	41	950	938	947
6	Graduate & above	259	27	173	380	176	304	361	797	523
All		195	43	130	116	39	83	689	918	787

II. Age Group (15-29 years)

Sl. No.	Educational Classification	employed			un-employed			not in labour force		
		M	F	P	M	F	P	M	F	P
1	2	3	4	5	6	7	8	9	10	11
1	Not literate	635	72	238	-	-	-	365	928	762
2	Below Primary	644	250	316	301	-	50	55	750	634
3	Primary	758	12	118	57	-	8	184	988	874
4	Middle/Secondary/ Higher Secondary	300	38	193	65	21	47	635	942	760
5	Diploma/ certificate	87	-	69	86	62	81	828	938	850
6	Graduate & above	481	148	349	287	153	234	232	699	417
All		344	68	223	115	41	82	541	891	695

III. Age Group (18-29 years)

Sl. No.	Educational Classification	employed			un-employed			not in labour force		
		M	F	P	M	F	P	M	F	P
1	2	3	4	5	6	7	8	9	10	11
1	Not literate	1000	72	271	-	-	-	-	928	729
2	Below Primary	745	248	317	192	-	27	63	752	656
3	Primary	922	-	106	78	-	9	-	1000	885
4	Middle/Secondary/ Higher Secondary	508	54	303	102	26	68	390	920	629
5	Diploma/ certificate	114	-	85	114	62	100	772	938	814
6	Graduate & above	481	148	349	287	153	234	232	699	416
All		500	84	300	161	49	107	339	867	593

Table 17.39: Per 1000 distribution for persons of various age groups by educational classification according to usual principal status (ps) approach

Karnataka (Rural+Urban)

I. Age Group (15-24 years)

Sl. No.	Education classification	employed			un-employed			not in labour force		
		male	female	person	male	female	person	male	female	person
1	2	3	4	5	6	7	8	9	10	11
1	Not literate	760	370	535	-	4	2	240	626	463
2	Below Primary	713	353	520	-	31	17	287	617	463
3	Primary	682	300	502	28	11	20	289	689	478
4	Middle/Secondary/ Higher Secondary	415	134	287	22	15	19	564	851	694
5	Diploma/ certificate	326	160	248	46	18	33	628	822	718
6	Graduate & above	235	158	200	59	100	78	706	742	722
All		440	179	318	26	22	24	534	799	658

II. Age Group (15-29 years)

Sl. No.	Educational Classification	employed			un-employed			not in labour force		
		M	F	P	M	F	P	M	F	P
1	2	3	4	5	6	7	8	9	10	11
1	Not literate	819	442	585	1	4	3	180	554	412
2	Below Primary	791	365	546	-	17	10	209	618	444
3	Primary	742	295	506	18	9	14	239	695	480
4	Middle/Secondary/ Higher Secondary	545	160	369	21	14	18	434	825	613
5	Diploma/ certificate	468	189	348	59	16	40	473	794	612
6	Graduate & above	499	266	397	59	72	65	442	662	538
All		576	227	409	26	19	22	399	754	569

III. Age Group (18-29 years)

Sl. No.	Educational Classification	employed			un-employed			not in labour force		
		M	F	P	M	F	P	M	F	P
1	2	3	4	5	6	7	8	9	10	11
1	Not literate	841	482	617	2	4	3	157	513	380
2	Below Primary	860	383	578	-	3	2	140	614	420
3	Primary	823	296	530	7	10	9	170	694	461
4	Middle/Secondary/ Higher Secondary	670	201	455	23	15	20	307	784	525
5	Diploma/ certificate	496	201	368	61	17	42	444	782	591
6	Graduate & above	500	266	397	59	72	65	441	662	537
All		663	262	469	28	20	24	309	718	507

Table 17.40: Per 1000 distribution for persons of various age groups by educational classification according to usual principal status (ps) approach

Karnataka (Rural)

I. Age Group (15-24 years)

Sl. No.	Education classification	employed			un-employed			not in labour force		
		male	female	person	male	female	person	male	female	person
1	2	3	4	5	6	7	8	9	10	11
1	Not literate	767	386	536	-	4	2	233	610	461
2	Below Primary	717	347	525	-	38	20	283	615	455
3	Primary	636	311	482	36	3	20	329	686	498
4	Middle/Secondary/ Higher Secondary	463	141	319	27	15	22	510	844	660
5	Diploma/ certificate	359	220	298	45	7	28	596	773	673
6	Graduate & above	277	65	190	71	146	101	653	789	709
All		489	194	352	29	20	25	482	786	623

II. Age Group (15-29 years)

Sl. No.	Educational Classification	employed			un-employed			not in labour force		
		M	F	P	M	F	P	M	F	P
1	2	3	4	5	6	7	8	9	10	11
1	Not literate	832	470	601	2	4	3	166	526	395
2	Below Primary	769	375	536	-	22	13	231	604	451
3	Primary	710	307	494	22	6	14	267	687	492
4	Middle/Secondary/ Higher Secondary	582	162	397	25	12	19	393	826	584
5	Diploma/ certificate	453	268	377	80	6	50	467	727	573
6	Graduate & above	457	123	326	68	139	95	476	739	579
All		605	241	432	28	16	22	367	743	546

III. Age Group (18-29 years)

Sl. No.	Educational Classification	employed			un-employed			not in labour force		
		M	F	P	M	F	P	M	F	P
1	2	3	4	5	6	7	8	9	10	11
1	Not literate	856	519	639	2	5	4	142	476	357
2	Below Primary	840	402	571	-	4	2	160	594	426
3	Primary	795	309	521	8	6	7	197	685	472
4	Middle/Secondary/ Higher Secondary	693	204	481	27	13	21	280	783	499
5	Diploma/ certificate	461	279	386	84	6	52	455	715	562
6	Graduate & above	459	123	327	69	139	96	472	738	577
All		689	281	493	29	17	23	283	703	484

Table 17.41: Per 1000 distribution for persons of various age groups by educational classification according to usual principal status (ps) approach

Karnataka (Urban)

I. Age Group (15-24 years)

Sl. No.	Education classification	employed			un-employed			not in labour force		
		male	female	person	male	female	person	male	female	person
1	2	3	4	5	6	7	8	9	10	11
1	Not literate	731	240	528	-	-	-	269	760	472
2	Below Primary	690	375	496	-	-	-	310	625	504
3	Primary	829	263	567	6	40	22	164	697	412
4	Middle/Secondary/ Higher Secondary	310	121	221	10	14	12	679	865	766
5	Diploma/ certificate	269	83	174	48	33	41	683	884	785
6	Graduate & above	202	212	207	51	73	62	747	715	731
All		338	150	249	19	27	23	643	824	729

II. Age Group (15-29 years)

Sl. No.	Educational Classification	employed			un-employed			not in labour force		
		M	F	P	M	F	P	M	F	P
1	2	3	4	5	6	7	8	9	10	11
1	Not literate	757	221	483	-	-	-	243	779	517
2	Below Primary	853	326	583	-	-	-	147	674	417
3	Primary	852	249	549	4	23	14	144	728	437
4	Middle/Secondary/ Higher Secondary	460	158	311	12	18	15	528	824	674
5	Diploma/ certificate	490	101	311	29	28	28	481	871	661
6	Graduate & above	523	327	432	54	44	50	423	629	518
All		517	200	363	22	24	23	461	776	614

III. Age Group (18-29 years)

Sl. No.	Educational Classification	employed			un-employed			not in labour force		
		M	F	P	M	F	P	M	F	P
1	2	3	4	5	6	7	8	9	10	11
1	Not literate	776	206	483	-	-	-	224	794	517
2	Below Primary	913	304	603	-	-	-	87	696	397
3	Primary	919	245	563	5	25	16	76	730	421
4	Middle/Secondary/ Higher Secondary	612	195	400	15	20	17	373	785	583
5	Diploma/ certificate	548	110	342	26	30	28	426	860	630
6	Graduate & above	523	327	432	54	44	50	423	629	518
All		613	227	422	25	26	25	362	747	552

Table 17.42: Per 1000 distribution for persons of various age groups by educational classification according to usual principal status (ps) approach

Kerala (Rural+Urban)

I. Age Group (15-24 years)

Sl. No.	Education classification	employed			un-employed			not in labour force		
		male	female	person	male	female	person	male	female	person
1	2	3	4	5	6	7	8	9	10	11
1	Not literate	58	116	87	78	-	39	864	884	874
2	Below Primary	612	-	416	-	-	-	388	1000	584
3	Primary	788	144	388	-	-	-	212	856	612
4	Middle/Secondary/ Higher Secondary	199	46	119	66	81	74	735	873	807
5	Diploma/ certificate	274	49	177	111	276	182	615	675	641
6	Graduate & above	205	119	151	241	331	296	555	551	552
All		210	58	129	83	117	101	707	825	770

II. Age Group (15-29 years)

Sl. No.	Educational Classification	employed			un-employed			not in labour force		
		M	F	P	M	F	P	M	F	P
1	2	3	4	5	6	7	8	9	10	11
1	Not literate	285	145	212	49	-	23	666	855	765
2	Below Primary	882	94	677	-	295	77	118	611	246
3	Primary	905	188	559	-	11	5	95	801	436
4	Middle/Secondary/ Higher Secondary	368	74	214	55	92	75	577	834	711
5	Diploma/ certificate	393	234	310	106	272	193	501	493	497
6	Graduate & above	351	216	267	240	335	300	408	448	433
All		386	106	236	76	137	108	538	758	655

III. Age Group (18-29 years)

Sl. No.	Educational Classification	employed			un-employed			not in labour force		
		M	F	P	M	F	P	M	F	P
1	2	3	4	5	6	7	8	9	10	11
1	Not literate	348	196	273	60	-	30	592	804	697
2	Below Primary	882	108	700	-	338	79	118	554	221
3	Primary	922	199	580	-	12	6	78	789	414
4	Middle/Secondary/ Higher Secondary	490	94	279	73	117	96	437	789	624
5	Diploma/ certificate	404	236	315	109	274	196	487	490	489
6	Graduate & above	354	217	268	242	337	302	404	446	430
All		486	128	291	95	164	133	419	708	576

Table 17.43: Per 1000 distribution for persons of various age groups by educational classification according to usual principal status (ps) approach

Kerala (Rural)

I. Age Group (15-24 years)

Sl. No.	Education classification	employed			un-employed			not in labour force		
		male	female	person	male	female	person	male	female	person
1	2	3	4	5	6	7	8	9	10	11
1	Not literate	66	147	112	-	-	-	934	853	888
2	Below Primary	494	-	391	-	-	-	506	1000	609
3	Primary	687	184	350	-	-	-	313	816	650
4	Middle/Secondary/ Higher Secondary	185	44	110	69	83	76	747	873	813
5	Diploma/ certificate	272	28	168	88	303	181	639	669	652
6	Graduate & above	206	117	149	252	332	303	542	551	548
All		196	56	121	83	116	101	721	828	778

II. Age Group (15-29 years)

Sl. No.	Educational Classification	employed			un-employed			not in labour force		
		M	F	P	M	F	P	M	F	P
1	2	3	4	5	6	7	8	9	10	11
1	Not literate	353	121	223	-	-	-	647	879	777
2	Below Primary	858	123	680	-	387	94	142	489	226
3	Primary	914	226	582	-	13	6	86	760	412
4	Middle/Secondary/ Higher Secondary	342	75	199	59	90	76	599	835	725
5	Diploma/ certificate	371	230	294	79	285	192	550	485	514
6	Graduate & above	334	198	250	247	325	295	419	477	455
All		366	102	223	76	128	104	558	769	673

III. Age Group (18-29 years)

Sl. No.	Educational Classification	employed			un-employed			not in labour force		
		M	F	P	M	F	P	M	F	P
1	2	3	4	5	6	7	8	9	10	11
1	Not literate	402	146	263	-	-	-	598	854	737
2	Below Primary	858	130	689	-	409	95	142	461	216
3	Primary	931	242	607	-	14	7	69	743	386
4	Middle/Secondary/ Higher Secondary	457	95	259	79	112	97	464	793	644
5	Diploma/ certificate	385	232	300	82	287	196	534	481	505
6	Graduate & above	337	198	251	248	325	296	415	477	453
All		462	123	274	96	153	128	442	724	598

Table 17.44: Per 1000 distribution for persons of various age groups by educational classification according to usual principal status (ps) approach

Kerala (Urban)

I. Age Group (15-24 years)

Sl. No.	Education classification	employed			un-employed			not in labour force		
		male	female	person	male	female	person	male	female	person
1	2	3	4	5	6	7	8	9	10	11
1	Not literate	44	-	28	207	-	132	748	1000	840
2	Below Primary	1000	-	462	-	-	-	-	1000	538
3	Primary	964	-	488	-	-	-	36	1000	512
4	Middle/Secondary/ Higher Secondary	238	52	145	58	75	66	704	873	789
5	Diploma/ certificate	284	148	223	227	145	191	489	707	587
6	Graduate & above	203	122	155	222	327	285	575	551	561
All		248	65	154	83	119	101	669	817	745

II. Age Group (15-29 years)

Sl. No.	Educational Classification	employed			un-employed			not in labour force		
		M	F	P	M	F	P	M	F	P
1	2	3	4	5	6	7	8	9	10	11
1	Not literate	112	266	173	174	-	105	715	734	722
2	Below Primary	1000	-	664	-	-	-	-	1000	336
3	Primary	858	-	445	-	-	-	142	1000	555
4	Middle/Secondary/ Higher Secondary	442	68	262	45	100	71	513	832	667
5	Diploma/ certificate	482	267	398	215	176	200	303	557	402
6	Graduate & above	385	249	297	228	355	309	387	397	393
All		442	116	276	76	163	120	482	721	604

III. Age Group (18-29 years)

Sl. No.	Educational Classification	employed			un-employed			not in labour force		
		M	F	P	M	F	P	M	F	P
1	2	3	4	5	6	7	8	9	10	11
1	Not literate	168	824	327	262	-	199	569	176	474
2	Below Primary	1000	-	757	-	-	-	-	1000	243
3	Primary	879	-	450	-	-	-	121	1000	550
4	Middle/Secondary/ Higher Secondary	579	91	347	58	132	93	363	776	560
5	Diploma/ certificate	482	267	398	215	176	200	303	557	402
6	Graduate & above	388	251	300	230	358	312	382	390	387
All		549	143	340	93	199	148	358	657	512

Table 17.45: Per 1000 distribution for persons of various age groups by educational classification according to usual principal status (ps) approach

Madhya Pradesh (Rural+Urban)

I. Age Group (15-24 years)

Sl. No.	Education classification	employed			un-employed			not in labour force		
		male	female	person	male	female	person	male	female	person
1	2	3	4	5	6	7	8	9	10	11
1	Not literate	743	376	500	20	12	15	237	612	486
2	Below Primary	812	296	481	15	4	8	173	699	511
3	Primary	743	242	493	44	3	24	213	755	484
4	Middle/Secondary/ Higher Secondary	422	100	292	32	11	23	547	889	685
5	Diploma/ certificate	346	125	260	22	6	16	631	869	724
6	Graduate & above	333	110	238	110	89	101	556	801	661
All		484	172	343	37	14	27	478	814	630

II. Age Group (15-29 years)

Sl. No.	Educational Classification	employed			un-employed			not in labour force		
		M	F	P	M	F	P	M	F	P
1	2	3	4	5	6	7	8	9	10	11
1	Not literate	820	356	496	11	7	8	169	637	495
2	Below Primary	875	302	515	10	3	5	115	696	479
3	Primary	817	261	533	31	9	20	152	730	447
4	Middle/Secondary/ Higher Secondary	536	120	369	30	14	23	434	866	607
5	Diploma/ certificate	441	138	329	25	11	20	534	851	651
6	Graduate & above	493	131	347	123	84	107	384	785	546
All		602	201	415	36	16	26	363	783	559

III. Age Group (18-29 years)

Sl. No.	Educational Classification	employed			un-employed			not in labour force		
		M	F	P	M	F	P	M	F	P
1	2	3	4	5	6	7	8	9	10	11
1	Not literate	848	352	494	8	7	8	144	640	498
2	Below Primary	924	299	520	4	3	3	73	698	477
3	Primary	906	280	584	26	10	18	69	710	399
4	Middle/Secondary/ Higher Secondary	679	157	478	38	19	31	283	824	492
5	Diploma/ certificate	452	150	344	28	13	23	520	837	634
6	Graduate & above	487	132	343	125	81	107	388	788	550
All		708	231	483	42	19	31	250	750	486

Table 17.46: Per 1000 distribution for persons of various age groups by educational classification according to usual principal status (ps) approach

Madhya Pradesh (Rural)

I. Age Group (15-24 years)

Sl. No.	Education classification	employed			un-employed			not in labour force		
		male	female	person	male	female	person	male	female	person
1	2	3	4	5	6	7	8	9	10	11
1	Not literate	772	387	517	13	13	13	214	600	470
2	Below Primary	811	319	486	16	4	8	173	677	506
3	Primary	747	262	499	46	2	23	207	735	478
4	Middle/Secondary/ Higher Secondary	470	126	339	33	10	24	497	863	637
5	Diploma/ certificate	411	160	318	10	-	6	579	840	675
6	Graduate & above	393	110	310	104	64	93	503	826	597
All		533	208	389	36	10	24	431	783	586

II. Age Group (15-29 years)

Sl. No.	Educational Classification	employed			un-employed			not in labour force		
		M	F	P	M	F	P	M	F	P
1	2	3	4	5	6	7	8	9	10	11
1	Not literate	832	365	505	8	7	7	160	627	488
2	Below Primary	869	325	518	9	3	5	122	672	477
3	Primary	821	294	546	30	1	15	149	705	439
4	Middle/Secondary/ Higher Secondary	578	149	414	29	14	23	394	837	563
5	Diploma/ certificate	506	177	391	15	-	10	479	823	599
6	Graduate & above	509	157	416	129	47	108	361	796	476
All		640	240	456	32	10	22	327	750	522

III. Age Group (18-29 years)

Sl. No.	Educational Classification	employed			un-employed			not in labour force		
		M	F	P	M	F	P	M	F	P
1	2	3	4	5	6	7	8	9	10	11
1	Not literate	862	361	500	5	8	7	133	632	493
2	Below Primary	915	319	521	1	3	2	83	678	477
3	Primary	905	319	598	25	2	13	70	680	389
4	Middle/Secondary/ Higher Secondary	722	196	530	36	20	30	242	784	440
5	Diploma/ certificate	514	204	414	18	-	12	468	796	574
6	Graduate & above	497	157	406	133	47	110	371	796	485
All		750	275	527	37	12	25	213	713	448

Table 17.47: Per 1000 distribution for persons of various age groups by educational classification according to usual principal status (ps) approach

Madhya Pradesh (Urban)

I. Age Group (15-24 years)

Sl. No.	Education classification	employed			un-employed			not in labour force		
		male	female	person	male	female	person	male	female	person
1	2	3	4	5	6	7	8	9	10	11
1	Not literate	575	312	399	58	7	24	366	680	577
2	Below Primary	816	122	448	12	4	8	172	875	544
3	Primary	725	129	463	38	7	24	237	864	512
4	Middle/Secondary/ Higher Secondary	283	44	174	29	12	21	688	944	805
5	Diploma/ certificate	218	71	155	48	15	34	735	914	811
6	Graduate & above	251	110	174	119	100	109	630	789	717
All		341	83	218	41	24	33	618	893	749

II. Age Group (15-29 years)

Sl. No.	Educational Classification	employed			un-employed			not in labour force		
		M	F	P	M	F	P	M	F	P
1	2	3	4	5	6	7	8	9	10	11
1	Not literate	755	295	447	31	6	14	215	699	539
2	Below Primary	899	153	500	11	2	6	90	845	494
3	Primary	803	88	475	32	47	39	165	865	486
4	Middle/Secondary/ Higher Secondary	416	56	254	32	14	24	552	931	722
5	Diploma/ certificate	299	76	206	45	28	38	655	896	755
6	Graduate & above	476	121	297	116	98	107	407	781	595
All		491	97	303	46	31	39	463	872	658

III. Age Group (18-29 years)

Sl. No.	Educational Classification	employed			un-employed			not in labour force		
		M	F	P	M	F	P	M	F	P
1	2	3	4	5	6	7	8	9	10	11
1	Not literate	777	297	458	23	6	12	201	697	530
2	Below Primary	958	169	517	14	-	6	28	831	477
3	Primary	908	86	517	30	53	41	63	861	442
4	Middle/Secondary/ Higher Secondary	553	73	342	43	18	32	404	909	626
5	Diploma/ certificate	324	80	221	49	30	41	627	890	738
6	Graduate & above	477	122	299	117	93	105	406	785	596
All		591	114	363	55	37	46	354	849	590

Table 17.48: Per 1000 distribution for persons of various age groups by educational classification according to usual principal status (ps) approach

Maharashtra (Rural+Urban)

I. Age Group (15-24 years)

Sl. No.	Education classification	employed			un-employed			not in labour force		
		male	female	person	male	female	person	male	female	person
1	2	3	4	5	6	7	8	9	10	11
1	Not literate	559	411	483	43	30	36	398	559	481
2	Below Primary	697	416	535	9	-	4	293	584	461
3	Primary	552	336	440	102	37	68	346	628	492
4	Middle/Secondary/ Higher Secondary	312	140	237	46	23	36	641	837	726
5	Diploma/ certificate	222	84	168	85	92	88	692	824	744
6	Graduate & above	219	112	175	125	135	129	656	754	696
All		316	159	247	59	38	50	625	803	703

II. Age Group (15-29 years)

Sl. No.	Educational Classification	employed			un-employed			not in labour force		
		M	F	P	M	F	P	M	F	P
1	2	3	4	5	6	7	8	9	10	11
1	Not literate	668	456	547	29	15	21	303	529	432
2	Below Primary	719	430	541	17	-	6	264	570	452
3	Primary	619	356	470	81	27	50	300	617	480
4	Middle/Secondary/ Higher Secondary	449	189	333	42	19	32	509	791	636
5	Diploma/ certificate	320	108	238	84	78	82	595	814	680
6	Graduate & above	452	188	344	126	119	123	422	693	533
All		461	214	349	58	34	47	482	752	604

III. Age Group (18-29 years)

Sl. No.	Educational Classification	employed			un-employed			not in labour force		
		M	F	P	M	F	P	M	F	P
1	2	3	4	5	6	7	8	9	10	11
1	Not literate	725	465	572	7	14	11	268	521	417
2	Below Primary	796	458	582	20	-	7	185	542	411
3	Primary	751	386	532	98	23	53	151	591	416
4	Middle/Secondary/ Higher Secondary	578	234	422	51	25	39	371	740	539
5	Diploma/ certificate	352	123	262	90	89	90	558	788	648
6	Graduate & above	456	189	346	128	120	124	416	692	529
All		558	250	416	68	41	56	374	709	528

Table 17.49: Per 1000 distribution for persons of various age groups by educational classification according to usual principal status (ps) approach

Maharashtra (Rural)

I. Age Group (15-24 years)

Sl. No.	Education classification	employed			un-employed			not in labour force		
		male	female	person	male	female	person	male	female	person
1	2	3	4	5	6	7	8	9	10	11
1	Not literate	510	524	518	37	27	32	453	448	451
2	Below Primary	817	572	679	13	-	6	170	428	316
3	Primary	483	423	450	87	47	65	430	530	484
4	Middle/Secondary/ Higher Secondary	354	177	278	50	19	36	596	804	686
5	Diploma/ certificate	314	49	203	44	156	91	642	795	706
6	Graduate & above	203	88	165	141	143	141	656	769	694
All		354	207	290	59	31	47	587	762	663

II. Age Group (15-29 years)

Sl. No.	Educational Classification	employed			un-employed			not in labour force		
		M	F	P	M	F	P	M	F	P
1	2	3	4	5	6	7	8	9	10	11
1	Not literate	627	536	571	24	13	17	348	451	411
2	Below Primary	844	559	671	8	-	3	147	441	325
3	Primary	567	445	497	66	35	48	367	519	455
4	Middle/Secondary/ Higher Secondary	483	240	375	43	14	30	474	745	595
5	Diploma/ certificate	392	51	256	63	135	92	545	814	652
6	Graduate & above	381	134	298	128	132	130	491	734	572
All		482	270	386	52	25	40	465	705	574

III. Age Group (18-29 years)

Sl. No.	Educational Classification	employed			un-employed			not in labour force		
		M	F	P	M	F	P	M	F	P
1	2	3	4	5	6	7	8	9	10	11
1	Not literate	668	538	586	2	14	9	330	448	405
2	Below Primary	894	593	708	10	-	4	96	407	288
3	Primary	710	490	573	83	30	50	208	480	377
4	Middle/Secondary/ Higher Secondary	598	292	460	49	18	35	352	690	504
5	Diploma/ certificate	392	55	253	72	145	102	536	800	645
6	Graduate & above	386	135	301	131	132	131	483	733	568
All		576	314	456	60	30	46	364	656	498

Table 17.50: Per 1000 distribution for persons of various age groups by educational classification according to usual principal status (ps) approach

Maharashtra (Urban)

I. Age Group (15-24 years)

Sl. No.	Education classification	employed			un-employed			not in labour force		
		male	female	person	male	female	person	male	female	person
1	2	3	4	5	6	7	8	9	10	11
1	Not literate	654	64	397	55	40	48	291	896	555
2	Below Primary	404	88	214	-	-	-	596	912	786
3	Primary	682	110	417	130	8	74	188	882	510
4	Middle/Secondary/ Higher Secondary	237	76	166	40	31	36	723	894	798
5	Diploma/ certificate	167	109	145	110	46	85	723	845	769
6	Graduate & above	233	123	182	112	131	121	655	746	697
All		257	87	182	60	49	55	683	864	763

II. Age Group (15-29 years)

Sl. No.	Educational Classification	employed			un-employed			not in labour force		
		M	F	P	M	F	P	M	F	P
1	2	3	4	5	6	7	8	9	10	11
1	Not literate	754	88	468	40	28	35	206	884	497
2	Below Primary	433	163	263	35	-	13	532	837	725
3	Primary	731	126	405	115	5	56	154	869	539
4	Middle/Secondary/ Higher Secondary	387	97	256	40	29	35	573	874	709
5	Diploma/ certificate	274	146	225	98	39	75	628	815	699
6	Graduate & above	499	210	368	125	114	120	377	677	512
All		427	128	292	66	48	58	506	824	650

III. Age Group (18-29 years)

Sl. No.	Educational Classification	employed			un-employed			not in labour force		
		M	F	P	M	F	P	M	F	P
1	2	3	4	5	6	7	8	9	10	11
1	Not literate	854	103	523	19	13	16	127	884	461
2	Below Primary	542	181	301	45	-	15	412	819	684
3	Primary	830	127	439	128	5	60	42	868	502
4	Middle/Secondary/ Higher Secondary	538	125	347	53	38	46	409	837	607
5	Diploma/ certificate	326	175	269	102	47	81	572	778	650
6	Graduate & above	502	211	371	126	115	121	372	675	509
All		531	153	357	80	58	70	389	789	573

Table 17.51: Per 1000 distribution for persons of various age groups by educational classification according to usual principal status (ps) approach

Manipur (Rural+Urban)

I. Age Group (15-24 years)

Sl. No.	Education classification	employed			un-employed			not in labour force		
		male	female	person	male	female	person	male	female	person
1	2	3	4	5	6	7	8	9	10	11
1	Not literate	-	198	163	185	-	33	815	802	804
2	Below Primary	521	326	376	-	-	-	479	674	624
3	Primary	976	66	505	-	138	72	24	796	424
4	Middle/Secondary/ Higher Secondary	198	69	142	10	9	10	792	921	849
5	Diploma/ certificate	-	-	-	-	-	-	1000	1000	1000
6	Graduate & above	345	-	212	40	17	31	615	983	756
All		218	65	150	12	14	13	771	921	837

II. Age Group (15-29 years)

Sl. No.	Educational Classification	employed			un-employed			not in labour force		
		M	F	P	M	F	P	M	F	P
1	2	3	4	5	6	7	8	9	10	11
1	Not literate	497	352	372	93	-	13	410	648	615
2	Below Primary	581	302	376	-	-	-	419	698	624
3	Primary	978	105	512	-	64	34	22	831	454
4	Middle/Secondary/ Higher Secondary	311	98	215	31	14	23	658	889	762
5	Diploma/ certificate	6	-	3	-	-	-	994	1000	997
6	Graduate & above	385	24	204	169	57	113	445	919	683
All		332	95	222	40	20	31	628	885	748

III. Age Group (18-29 years)

Sl. No.	Educational Classification	employed			un-employed			not in labour force		
		M	F	P	M	F	P	M	F	P
1	2	3	4	5	6	7	8	9	10	11
1	Not literate	497	382	398	93	-	14	410	618	588
2	Below Primary	249	434	395	-	-	-	751	566	605
3	Primary	980	104	518	-	66	35	20	830	447
4	Middle/Secondary/ Higher Secondary	412	132	285	44	19	33	545	849	682
5	Diploma/ certificate	6	-	3	-	-	-	994	1000	997
6	Graduate & above	390	24	205	172	57	114	438	919	681
All		411	118	273	52	26	40	538	856	687

Table 17.52: Per 1000 distribution for persons of various age groups by educational classification according to usual principal status (ps) approach

Manipur (Rural)

I. Age Group (15-24 years)

Sl. No.	Education classification	employed			un-employed			not in labour force		
		male	female	person	male	female	person	male	female	person
1	2	3	4	5	6	7	8	9	10	11
1	Not literate	-	191	157	185	-	33	815	809	810
2	Below Primary	521	326	376	-	-	-	479	674	624
3	Primary	977	65	513	-	-	-	23	935	487
4	Middle/Secondary/ Higher Secondary	213	73	151	13	11	12	774	916	837
5	Diploma/ certificate	-	-	-	-	-	-	1000	1000	1000
6	Graduate & above	68	-	31	79	19	46	853	981	923
All		211	68	146	15	10	12	774	922	841

II. Age Group (15-29 years)

Sl. No.	Educational Classification	employed			un-employed			not in labour force		
		M	F	P	M	F	P	M	F	P
1	2	3	4	5	6	7	8	9	10	11
1	Not literate	497	348	369	93	-	13	410	652	618
2	Below Primary	581	302	376	-	-	-	419	698	624
3	Primary	970	111	446	-	-	-	30	889	554
4	Middle/Secondary/ Higher Secondary	335	95	228	35	17	27	630	887	745
5	Diploma/ certificate	6	-	4	-	-	-	994	1000	996
6	Graduate & above	81	12	34	209	41	93	710	947	873
All		325	93	213	39	17	28	636	890	759

III. Age Group (18-29 years)

Sl. No.	Educational Classification	employed			un-employed			not in labour force		
		M	F	P	M	F	P	M	F	P
1	2	3	4	5	6	7	8	9	10	11
1	Not literate	497	377	395	93	-	14	410	623	591
2	Below Primary	249	434	395	-	-	-	751	566	605
3	Primary	970	115	454	-	-	-	30	885	546
4	Middle/Secondary/ Higher Secondary	436	130	300	49	25	38	515	846	661
5	Diploma/ certificate	6	-	4	-	-	-	994	1000	996
6	Graduate & above	84	12	34	216	41	94	700	947	872
All		396	115	260	51	21	37	553	863	704

Table 17.53: Per 1000 distribution for persons of various age groups by educational classification according to usual principal status (ps) approach

Manipur (Urban)

I. Age Group (15-24 years)

Sl. No.	Education classification	employed			un-employed			not in labour force		
		male	female	person	male	female	person	male	female	person
1	2	3	4	5	6	7	8	9	10	11
1	Not literate	-	1000	1000	-	-	-	-	-	-
2	Below Primary	-	-	-	-	-	-	-	-	-
3	Primary	970	70	464	-	755	425	30	175	111
4	Middle/Secondary/ Higher Secondary	148	56	109	2	3	2	850	941	889
5	Diploma/ certificate	-	-	-	-	-	-	1000	1000	1000
6	Graduate & above	573	-	507	9	-	8	418	1000	485
All		238	53	165	3	33	15	759	914	820

II. Age Group (15-29 years)

Sl. No.	Educational Classification	employed			un-employed			not in labour force		
		M	F	P	M	F	P	M	F	P
1	2	3	4	5	6	7	8	9	10	11
1	Not literate	-	1000	1000	-	-	-	-	-	-
2	Below Primary	-	-	-	-	-	-	-	-	-
3	Primary	993	57	751	-	616	159	7	327	89
4	Middle/Secondary/ Higher Secondary	224	106	169	16	2	9	760	892	821
5	Diploma/ certificate	-	-	-	-	-	-	1000	1000	1000
6	Graduate & above	591	115	514	143	183	149	266	702	337
All		356	103	253	42	35	39	602	862	708

III. Age Group (18-29 years)

Sl. No.	Educational Classification	employed			un-employed			not in labour force		
		M	F	P	M	F	P	M	F	P
1	2	3	4	5	6	7	8	9	10	11
1	Not literate	-	1000	1000	-	-	-	-	-	-
2	Below Primary	-	-	-	-	-	-	-	-	-
3	Primary	1000	-	751	-	653	162	-	347	86
4	Middle/Secondary/ Higher Secondary	324	139	234	23	3	13	654	858	754
5	Diploma/ certificate	-	-	-	-	-	-	1000	1000	1000
6	Graduate & above	591	115	514	143	183	149	266	702	337
All		454	127	320	53	45	50	492	828	630

Table 17.54: Per 1000 distribution for persons of various age groups by educational classification according to usual principal status (ps) approach

Meghalaya (Rural+Urban)

I. Age Group (15-24 years)

Sl. No.	Education classification	employed			un-employed			not in labour force		
		male	female	person	male	female	person	male	female	person
1	2	3	4	5	6	7	8	9	10	11
1	Not literate	743	365	526	-	-	-	257	635	474
2	Below Primary	390	455	424	41	-	19	570	545	557
3	Primary	673	449	559	-	34	17	327	517	424
4	Middle/Secondary/ Higher Secondary	233	95	166	50	34	42	717	870	791
5	Diploma/ certificate	-	-	-	-	-	-	1000	1000	1000
6	Graduate & above	106	129	119	100	266	192	793	606	689
All		331	208	270	42	41	41	627	751	689

II. Age Group (15-29 years)

Sl. No.	Educational Classification	employed			un-employed			not in labour force		
		M	F	P	M	F	P	M	F	P
1	2	3	4	5	6	7	8	9	10	11
1	Not literate	745	329	530	-	-	-	255	671	470
2	Below Primary	514	430	471	30	-	15	456	570	515
3	Primary	779	471	626	-	24	12	221	505	362
4	Middle/Secondary/ Higher Secondary	298	209	253	52	43	48	650	748	700
5	Diploma/ certificate	189	-	151	-	-	-	811	1000	849
6	Graduate & above	357	319	337	177	257	219	466	424	444
All		429	289	358	46	47	47	525	664	595

III. Age Group (18-29 years)

Sl. No.	Educational Classification	employed			un-employed			not in labour force		
		M	F	P	M	F	P	M	F	P
1	2	3	4	5	6	7	8	9	10	11
1	Not literate	831	362	567	-	-	-	169	638	433
2	Below Primary	648	471	557	41	-	20	310	529	424
3	Primary	877	514	697	-	31	15	123	455	288
4	Middle/Secondary/ Higher Secondary	403	283	340	68	52	60	529	665	600
5	Diploma/ certificate	189	-	151	-	-	-	811	1000	849
6	Graduate & above	369	340	354	183	273	229	448	387	417
All		533	350	438	59	58	59	408	592	503

Table 17.55: Per 1000 distribution for persons of various age groups by educational classification according to usual principal status (ps) approach

Meghalaya (Rural)

I. Age Group (15-24 years)

Sl. No.	Education classification	employed			un-employed			not in labour force		
		male	female	person	male	female	person	male	female	person
1	2	3	4	5	6	7	8	9	10	11
1	Not literate	744	365	523	-	-	-	256	635	477
2	Below Primary	378	458	421	-	-	-	622	542	579
3	Primary	673	500	584	-	31	16	327	468	400
4	Middle/Secondary/ Higher Secondary	242	112	179	36	21	28	722	867	793
5	Diploma/ certificate	-	-	-	-	-	-	-	-	-
6	Graduate & above	110	93	102	70	232	145	819	675	753
All		347	240	293	26	26	26	627	734	681

II. Age Group (15-29 years)

Sl. No.	Educational Classification	employed			un-employed			not in labour force		
		M	F	P	M	F	P	M	F	P
1	2	3	4	5	6	7	8	9	10	11
1	Not literate	746	339	537	-	-	-	254	661	463
2	Below Primary	499	433	465	-	-	-	501	567	535
3	Primary	772	516	645	-	24	12	228	460	343
4	Middle/Secondary/ Higher Secondary	298	240	268	32	29	31	669	732	702
5	Diploma/ certificate	-	-	-	-	-	-	1000	-	1000
6	Graduate & above	366	188	296	66	218	125	569	594	579
All		440	316	377	22	29	26	537	656	598

III. Age Group (18-29 years)

Sl. No.	Educational Classification	employed			un-employed			not in labour force		
		M	F	P	M	F	P	M	F	P
1	2	3	4	5	6	7	8	9	10	11
1	Not literate	824	381	575	-	-	-	176	619	425
2	Below Primary	646	477	556	-	-	-	354	523	444
3	Primary	857	584	726	-	32	15	143	384	258
4	Middle/Secondary/ Higher Secondary	422	322	367	38	39	39	540	639	594
5	Diploma/ certificate	-	-	-	-	-	-	1000	-	1000
6	Graduate & above	384	220	325	69	256	137	547	525	539
All		559	385	468	26	39	33	415	576	500

Table 17.56: Per 1000 distribution for persons of various age groups by educational classification according to usual principal status (ps) approach

Meghalaya (Urban)

I. Age Group (15-24 years)

Sl. No.	Education classification	employed			un-employed			not in labour force		
		male	female	person	male	female	person	male	female	person
1	2	3	4	5	6	7	8	9	10	11
1	Not literate	716	380	600	-	-	-	284	620	400
2	Below Primary	496	405	458	415	-	244	89	595	297
3	Primary	672	133	412	-	51	25	328	816	563
4	Middle/Secondary/ Higher Secondary	205	41	128	95	78	87	700	882	786
5	Diploma/ certificate	-	-	-	-	-	-	1000	1000	1000
6	Graduate & above	89	172	151	223	306	284	688	522	565
All		272	81	178	103	99	101	625	820	721

II. Age Group (15-29 years)

Sl. No.	Educational Classification	employed			un-employed			not in labour force		
		M	F	P	M	F	P	M	F	P
1	2	3	4	5	6	7	8	9	10	11
1	Not literate	737	139	395	-	-	-	263	861	605
2	Below Primary	632	366	540	283	-	185	85	634	275
3	Primary	810	278	539	-	27	14	190	695	447
4	Middle/Secondary/ Higher Secondary	296	101	207	108	91	100	596	808	693
5	Diploma/ certificate	276	-	201	-	-	-	724	1000	799
6	Graduate & above	337	410	386	419	284	329	244	306	285
All		389	191	292	128	114	121	483	696	587

III. Age Group (18-29 years)

Sl. No.	Educational Classification	employed			un-employed			not in labour force		
		M	F	P	M	F	P	M	F	P
1	2	3	4	5	6	7	8	9	10	11
1	Not literate	993	-	389	-	-	-	7	1000	611
2	Below Primary	663	386	563	309	-	198	28	614	240
3	Primary	974	279	577	-	28	16	26	693	406
4	Middle/Secondary/ Higher Secondary	357	141	263	138	100	121	505	759	616
5	Diploma/ certificate	276	-	201	-	-	-	724	1000	799
6	Graduate & above	337	410	386	419	284	329	244	306	285
All		453	231	344	159	125	142	388	644	514

Table 17.57: Per 1000 distribution for persons of various age groups by educational classification according to usual principal status (ps) approach

Mizoram (Rural+Urban)

I. Age Group (15-24 years)

Sl. No.	Education classification	employed			un-employed			not in labour force		
		male	female	person	male	female	person	male	female	person
1	2	3	4	5	6	7	8	9	10	11
1	Not literate	1000	416	744	-	-	-	-	584	256
2	Below Primary	480	156	222	-	-	-	520	844	778
3	Primary	537	461	503	-	-	-	463	539	497
4	Middle/Secondary/ Higher Secondary	323	208	267	28	13	21	649	780	713
5	Diploma/ certificate	36	674	285	-	-	-	964	326	715
6	Graduate & above	267	52	179	99	154	122	634	794	699
All		331	227	281	31	20	26	638	753	693

II. Age Group (15-29 years)

Sl. No.	Educational Classification	employed			un-employed			not in labour force		
		M	F	P	M	F	P	M	F	P
1	2	3	4	5	6	7	8	9	10	11
1	Not literate	1000	140	478	-	-	-	-	860	522
2	Below Primary	674	265	332	-	-	-	326	735	668
3	Primary	719	457	612	-	-	-	281	543	388
4	Middle/Secondary/ Higher Secondary	475	310	394	45	14	30	480	675	576
5	Diploma/ certificate	30	488	310	40	25	31	930	488	659
6	Graduate & above	440	150	323	112	87	102	449	763	575
All		485	310	398	48	19	34	467	671	568

III. Age Group (18-29 years)

Sl. No.	Educational Classification	employed			un-employed			not in labour force		
		M	F	P	M	F	P	M	F	P
1	2	3	4	5	6	7	8	9	10	11
1	Not literate	1000	85	425	-	-	-	-	915	575
2	Below Primary	745	274	348	-	-	-	255	726	652
3	Primary	886	546	745	-	-	-	114	454	255
4	Middle/Secondary/ Higher Secondary	637	384	505	63	18	40	300	598	455
5	Diploma/ certificate	30	488	310	40	25	31	930	488	659
6	Graduate & above	441	150	324	112	87	102	447	763	574
All		609	365	483	63	23	42	328	612	475

Table 17.58: Per 1000 distribution for persons of various age groups by educational classification according to usual principal status (ps) approach

Mizoram (Rural)

I. Age Group (15-24 years)

Sl. No.	Education classification	employed			un-employed			not in labour force		
		male	female	person	male	female	person	male	female	person
1	2	3	4	5	6	7	8	9	10	11
1	Not literate	1000	416	744	-	-	-	-	584	256
2	Below Primary	480	184	253	-	-	-	520	816	747
3	Primary	529	473	505	-	-	-	471	527	495
4	Middle/Secondary/ Higher Secondary	333	244	293	26	20	23	641	736	684
5	Diploma/ certificate	112	-	63	-	-	-	888	1000	937
6	Graduate & above	286	47	176	478	661	562	236	292	261
All		368	261	319	31	29	30	601	710	651

II. Age Group (15-29 years)

Sl. No.	Educational Classification	employed			un-employed			not in labour force		
		M	F	P	M	F	P	M	F	P
1	2	3	4	5	6	7	8	9	10	11
1	Not literate	1000	143	484	-	-	-	-	857	516
2	Below Primary	674	286	355	-	-	-	326	714	645
3	Primary	711	482	624	-	-	-	289	518	376
4	Middle/Secondary/ Higher Secondary	481	333	414	37	20	29	482	647	557
5	Diploma/ certificate	85	342	207	-	-	-	915	658	793
6	Graduate & above	410	265	355	446	392	426	144	343	220
All		518	335	433	44	25	35	438	641	532

III. Age Group (18-29 years)

Sl. No.	Educational Classification	employed			un-employed			not in labour force		
		M	F	P	M	F	P	M	F	P
1	2	3	4	5	6	7	8	9	10	11
1	Not literate	1000	87	430	-	-	-	-	913	570
2	Below Primary	745	297	372	-	-	-	255	703	628
3	Primary	882	566	758	-	-	-	118	434	242
4	Middle/Secondary/ Higher Secondary	667	404	537	55	26	40	278	571	422
5	Diploma/ certificate	85	342	207	-	-	-	915	658	793
6	Graduate & above	415	265	357	452	392	429	133	343	214
All		685	390	538	62	30	46	252	580	416

Table 17.59: Per 1000 distribution for persons of various age groups by educational classification according to usual principal status (ps) approach

Mizoram (Urban)

I. Age Group (15-24 years)

Sl. No.	Education classification	employed			un-employed			not in labour force		
		male	female	person	male	female	person	male	female	person
1	2	3	4	5	6	7	8	9	10	11
1	Not literate	-	-	-	-	-	-	-	-	-
2	Below Primary	-	-	-	-	-	-	-	1000	1000
3	Primary	1000	323	457	-	-	-	-	677	543
4	Middle/Secondary/ Higher Secondary	306	166	231	32	5	17	661	829	751
5	Diploma/ certificate	14	918	355	-	-	-	986	82	645
6	Graduate & above	263	53	179	35	44	39	701	903	782
All		278	187	231	30	9	19	692	804	750

II. Age Group (15-29 years)

Sl. No.	Educational Classification	employed			un-employed			not in labour force		
		M	F	P	M	F	P	M	F	P
1	2	3	4	5	6	7	8	9	10	11
1	Not literate	-	-	-	-	-	-	-	1000	1000
2	Below Primary	-	-	-	-	-	-	-	1000	1000
3	Primary	1000	307	465	-	-	-	-	693	535
4	Middle/Secondary/ Higher Secondary	467	286	368	58	8	31	475	706	602
5	Diploma/ certificate	12	512	333	53	29	38	935	459	629
6	Graduate & above	446	128	317	39	28	35	514	844	648
All		438	283	356	53	13	32	509	704	613

III. Age Group (18-29 years)

Sl. No.	Educational Classification	employed			un-employed			not in labour force		
		M	F	P	M	F	P	M	F	P
1	2	3	4	5	6	7	8	9	10	11
1	Not literate	-	-	-	-	-	-	-	1000	1000
2	Below Primary	-	-	-	-	-	-	-	1000	1000
3	Primary	1000	416	583	-	-	-	-	584	417
4	Middle/Secondary/ Higher Secondary	596	363	467	75	11	39	329	627	494
5	Diploma/ certificate	12	512	333	53	29	38	935	459	629
6	Graduate & above	446	128	317	39	28	35	514	844	648
All		517	338	422	63	15	38	420	647	541

Table 17.60: Per 1000 distribution for persons of various age groups by educational classification according to usual principal status (ps) approach

Nagaland (Rural+Urban)

I. Age Group (15-24 years)

Sl. No.	Education classification	employed			un-employed			not in labour force		
		male	female	person	male	female	person	male	female	person
1	2	3	4	5	6	7	8	9	10	11
1	Not literate	560	181	439	-	-	-	440	819	561
2	Below Primary	799	18	635	92	-	72	109	982	292
3	Primary	638	295	531	25	61	36	338	644	433
4	Middle/Secondary/ Higher Secondary	152	113	135	16	24	20	832	862	845
5	Diploma/ certificate	119	9	64	110	65	87	771	927	849
6	Graduate & above	182	199	190	202	170	187	616	631	623
All		184	119	156	37	42	39	779	839	805

II. Age Group (15-29 years)

Sl. No.	Educational Classification	employed			un-employed			not in labour force		
		M	F	P	M	F	P	M	F	P
1	2	3	4	5	6	7	8	9	10	11
1	Not literate	662	579	624	-	-	-	338	421	376
2	Below Primary	801	702	746	91	13	48	108	286	206
3	Primary	645	519	597	61	36	52	293	444	351
4	Middle/Secondary/ Higher Secondary	229	155	195	22	41	31	749	804	774
5	Diploma/ certificate	178	96	136	129	54	91	692	851	773
6	Graduate & above	352	264	310	266	238	253	383	498	438
All		272	192	235	64	71	67	664	737	697

III. Age Group (18-29 years)

Sl. No.	Educational Classification	employed			un-employed			not in labour force		
		M	F	P	M	F	P	M	F	P
1	2	3	4	5	6	7	8	9	10	11
1	Not literate	990	698	844	-	-	-	10	302	156
2	Below Primary	802	714	745	142	13	57	56	273	198
3	Primary	787	700	739	132	52	88	81	248	173
4	Middle/Secondary/ Higher Secondary	328	231	283	35	63	49	636	706	669
5	Diploma/ certificate	192	112	152	139	62	101	669	826	746
6	Graduate & above	358	267	315	271	241	256	371	493	429
All		350	260	307	95	100	97	555	641	596

Table 17.61: Per 1000 distribution for persons of various age groups by educational classification according to usual principal status (ps) approach

Nagaland (Rural)

I. Age Group (15-24 years)

Sl. No.	Education classification	employed			un-employed			not in labour force		
		male	female	person	male	female	person	male	female	person
1	2	3	4	5	6	7	8	9	10	11
1	Not literate	598	341	560	-	-	-	402	659	440
2	Below Primary	762	108	729	109	-	103	130	892	167
3	Primary	613	410	559	28	85	43	359	505	398
4	Middle/Secondary/ Higher Secondary	163	120	144	16	27	21	821	854	836
5	Diploma/ certificate	183	12	91	21	86	56	796	902	853
6	Graduate & above	217	171	196	215	167	193	569	662	611
All		200	125	168	34	44	38	766	832	794

II. Age Group (15-29 years)

Sl. No.	Educational Classification	employed			un-employed			not in labour force		
		M	F	P	M	F	P	M	F	P
1	2	3	4	5	6	7	8	9	10	11
1	Not literate	685	849	747	-	-	-	315	151	253
2	Below Primary	764	857	805	108	23	71	128	120	124
3	Primary	627	627	627	71	44	61	302	329	312
4	Middle/Secondary/ Higher Secondary	238	158	201	20	44	31	742	798	768
5	Diploma/ certificate	238	95	159	19	73	49	744	832	792
6	Graduate & above	308	237	275	289	236	265	403	527	460
All		276	193	238	59	71	65	664	735	697

III. Age Group (18-29 years)

Sl. No.	Educational Classification	employed			un-employed			not in labour force		
		M	F	P	M	F	P	M	F	P
1	2	3	4	5	6	7	8	9	10	11
1	Not literate	989	950	972	-	-	-	11	50	28
2	Below Primary	738	857	807	187	23	93	74	120	100
3	Primary	798	770	782	154	58	100	49	172	118
4	Middle/Secondary/ Higher Secondary	340	233	289	32	69	50	628	697	661
5	Diploma/ certificate	265	112	183	21	86	56	714	801	761
6	Graduate & above	311	238	278	293	237	267	396	525	455
All		356	262	311	89	101	95	555	637	594

Table 17.62: Per 1000 distribution for persons of various age groups by educational classification according to usual principal status (ps) approach

Nagaland (Urban)

I. Age Group (15-24 years)

Sl. No.	Education classification	employed			un-employed			not in labour force		
		male	female	person	male	female	person	male	female	person
1	2	3	4	5	6	7	8	9	10	11
1	Not literate	247	103	139	-	-	-	753	897	861
2	Below Primary	1000	-	415	-	-	-	-	1000	585
3	Primary	825	-	390	-	-	-	175	1000	610
4	Middle/Secondary/ Higher Secondary	107	82	96	16	14	16	877	904	888
5	Diploma/ certificate	-	-	-	274	-	159	726	1000	841
6	Graduate & above	32	283	170	147	178	164	821	539	667
All		116	97	108	49	33	42	835	870	850

II. Age Group (15-29 years)

Sl. No.	Educational Classification	employed			un-employed			not in labour force		
		M	F	P	M	F	P	M	F	P
1	2	3	4	5	6	7	8	9	10	11
1	Not literate	496	85	205	-	-	-	504	915	795
2	Below Primary	1000	522	624	-	-	-	-	478	376
3	Primary	766	43	427	-	-	-	234	957	573
4	Middle/Secondary/ Higher Secondary	191	143	170	31	24	28	778	833	802
5	Diploma/ certificate	76	98	86	319	-	182	605	902	733
6	Graduate & above	488	328	403	193	244	220	319	429	377
All		256	188	224	82	70	76	663	742	700

III. Age Group (18-29 years)

Sl. No.	Educational Classification	employed			un-employed			not in labour force		
		M	F	P	M	F	P	M	F	P
1	2	3	4	5	6	7	8	9	10	11
1	Not literate	1000	125	329	-	-	-	-	875	671
2	Below Primary	1000	543	643	-	-	-	-	457	357
3	Primary	725	107	430	-	-	-	275	893	570
4	Middle/Secondary/ Higher Secondary	282	219	254	50	36	44	669	745	702
5	Diploma/ certificate	78	110	91	326	-	193	597	890	717
6	Graduate & above	509	336	416	201	249	227	290	415	357
All		330	252	293	115	94	105	556	655	603

Table 17.63: Per 1000 distribution for persons of various age groups by educational classification according to usual principal status (ps) approach

Odisha (Rural+Urban)

I. Age Group (15-24 years)

Sl. No.	Education classification	employed			un-employed			not in labour force		
		male	female	person	male	female	person	male	female	person
1	2	3	4	5	6	7	8	9	10	11
1	Not literate	790	379	552	-	15	9	210	606	439
2	Below Primary	707	255	431	55	38	44	238	707	525
3	Primary	778	252	496	56	28	41	166	720	463
4	Middle/Secondary/ Higher Secondary	407	108	275	100	43	75	493	849	650
5	Diploma/ certificate	141	36	100	152	25	102	707	939	798
6	Graduate & above	171	93	139	225	198	214	604	710	647
All		433	150	303	107	54	83	460	796	615

II. Age Group (15-29 years)

Sl. No.	Educational Classification	employed			un-employed			not in labour force		
		M	F	P	M	F	P	M	F	P
1	2	3	4	5	6	7	8	9	10	11
1	Not literate	864	384	578	2	14	9	134	602	413
2	Below Primary	815	242	453	36	19	26	148	739	521
3	Primary	856	240	529	40	18	28	104	742	443
4	Middle/Secondary/ Higher Secondary	532	114	344	92	38	68	376	848	589
5	Diploma/ certificate	190	30	126	202	85	155	608	885	719
6	Graduate & above	288	140	229	211	178	198	501	682	573
All		563	166	374	96	45	72	342	789	554

III. Age Group (18-29 years)

Sl. No.	Educational Classification	employed			un-employed			not in labour force		
		M	F	P	M	F	P	M	F	P
1	2	3	4	5	6	7	8	9	10	11
1	Not literate	892	397	599	2	10	7	105	593	394
2	Below Primary	866	242	465	33	5	15	101	753	520
3	Primary	928	240	559	32	13	21	40	747	419
4	Middle/Secondary/ Higher Secondary	692	137	445	107	50	82	200	812	473
5	Diploma/ certificate	208	31	133	235	90	173	557	879	694
6	Graduate & above	288	140	229	213	179	200	499	680	572
All		670	186	440	107	52	81	223	762	480

Table 17.64: Per 1000 distribution for persons of various age groups by educational classification according to usual principal status (ps) approach

Odisha (Rural)

I. Age Group (15-24 years)

Sl. No.	Education classification	employed			un-employed			not in labour force		
		male	female	person	male	female	person	male	female	person
1	2	3	4	5	6	7	8	9	10	11
1	Not literate	768	387	540	-	16	9	232	598	451
2	Below Primary	750	275	462	42	42	42	208	684	496
3	Primary	785	269	512	50	25	37	165	705	451
4	Middle/Secondary/ Higher Secondary	448	123	305	100	42	74	451	835	621
5	Diploma/ certificate	141	47	105	188	29	127	671	923	768
6	Graduate & above	192	113	162	217	170	199	590	717	638
All		475	170	334	103	48	78	422	782	588

II. Age Group (15-29 years)

Sl. No.	Educational Classification	employed			un-employed			not in labour force		
		M	F	P	M	F	P	M	F	P
1	2	3	4	5	6	7	8	9	10	11
1	Not literate	862	382	570	2	14	9	136	603	421
2	Below Primary	846	254	470	23	20	21	131	726	509
3	Primary	860	258	544	37	16	26	103	726	430
4	Middle/Secondary/ Higher Secondary	571	130	373	91	38	67	339	833	560
5	Diploma/ certificate	178	40	124	252	112	198	571	848	678
6	Graduate & above	297	163	247	204	148	183	499	689	570
All		600	185	403	91	39	67	309	775	530

III. Age Group (18-29 years)

Sl. No.	Educational Classification	employed			un-employed			not in labour force		
		M	F	P	M	F	P	M	F	P
1	2	3	4	5	6	7	8	9	10	11
1	Not literate	893	396	592	2	11	7	105	594	401
2	Below Primary	876	254	479	25	5	12	99	740	509
3	Primary	933	259	577	31	12	21	36	729	402
4	Middle/Secondary/ Higher Secondary	731	156	477	104	51	80	164	794	442
5	Diploma/ certificate	208	40	136	295	112	217	498	848	647
6	Graduate & above	296	164	247	207	149	185	497	687	568
All		708	207	471	101	45	75	191	747	455

Table 17.65: Per 1000 distribution for persons of various age groups by educational classification according to usual principal status (ps) approach

Odisha (Urban)

I. Age Group (15-24 years)

Sl. No.	Education classification	employed			un-employed			not in labour force		
		male	female	person	male	female	person	male	female	person
1	2	3	4	5	6	7	8	9	10	11
1	Not literate	970	193	716	-	-	-	30	807	284
2	Below Primary	412	141	236	143	17	61	445	843	704
3	Primary	655	58	273	156	58	94	189	884	633
4	Middle/Secondary/ Higher Secondary	192	27	120	97	51	77	710	922	803
5	Diploma/ certificate	141	-	80	12	10	11	847	990	909
6	Graduate & above	108	50	81	247	255	251	646	695	669
All		216	42	136	125	90	109	659	868	755

II. Age Group (15-29 years)

Sl. No.	Educational Classification	employed			un-employed			not in labour force		
		M	F	P	M	F	P	M	F	P
1	2	3	4	5	6	7	8	9	10	11
1	Not literate	881	429	699	9	-	5	110	571	295
2	Below Primary	576	131	309	141	13	64	282	856	627
3	Primary	806	70	357	76	31	49	118	899	594
4	Middle/Secondary/ Higher Secondary	319	28	186	98	41	72	582	930	743
5	Diploma/ certificate	236	-	131	15	8	12	750	992	858
6	Graduate & above	264	92	184	229	240	234	507	667	582
All		355	58	214	121	77	100	523	864	685

III. Age Group (18-29 years)

Sl. No.	Educational Classification	employed			un-employed			not in labour force		
		M	F	P	M	F	P	M	F	P
1	2	3	4	5	6	7	8	9	10	11
1	Not literate	883	429	700	9	-	5	108	571	295
2	Below Primary	751	137	331	120	-	38	129	863	631
3	Primary	868	62	372	39	21	28	92	917	600
4	Middle/Secondary/ Higher Secondary	457	40	260	127	49	90	416	911	649
5	Diploma/ certificate	208	-	118	17	9	14	775	991	868
6	Graduate & above	265	93	185	230	241	235	505	666	580
All		447	70	264	142	89	116	410	841	620

Table 17.66: Per 1000 distribution for persons of various age groups by educational classification according to usual principal status (ps) approach

Punjab (Rural+Urban)

I. Age Group (15-24 years)

Sl. No.	Education classification	employed			un-employed			not in labour force		
		male	female	person	male	female	person	male	female	person
1	2	3	4	5	6	7	8	9	10	11
1	Not literate	651	140	381	156	43	96	193	817	523
2	Below Primary	624	25	339	137	-	72	239	975	589
3	Primary	530	105	331	92	152	120	379	743	549
4	Middle/Secondary/ Higher Secondary	322	53	214	43	34	39	635	913	746
5	Diploma/ certificate	95	69	84	46	-	26	859	931	890
6	Graduate & above	322	54	174	93	161	131	585	784	695
All		342	59	222	53	57	55	605	884	723

II. Age Group (15-29 years)

Sl. No.	Educational Classification	employed			un-employed			not in labour force		
		M	F	P	M	F	P	M	F	P
1	2	3	4	5	6	7	8	9	10	11
1	Not literate	768	212	448	84	19	47	148	768	505
2	Below Primary	680	126	386	104	-	49	217	874	565
3	Primary	635	103	360	85	90	87	280	807	553
4	Middle/Secondary/ Higher Secondary	450	60	291	40	31	36	510	909	672
5	Diploma/ certificate	422	93	308	22	21	22	555	886	670
6	Graduate & above	556	169	354	80	137	110	364	694	536
All		485	92	313	49	49	49	467	859	638

III. Age Group (18-29 years)

Sl. No.	Educational Classification	employed			un-employed			not in labour force		
		M	F	P	M	F	P	M	F	P
1	2	3	4	5	6	7	8	9	10	11
1	Not literate	817	222	465	68	20	40	115	758	496
2	Below Primary	779	147	433	130	-	59	90	853	508
3	Primary	818	95	409	94	103	99	89	802	492
4	Middle/Secondary/ Higher Secondary	623	79	395	54	41	48	323	880	556
5	Diploma/ certificate	428	93	311	23	21	22	549	886	667
6	Graduate & above	559	170	356	80	138	110	361	692	533
All		630	111	394	61	61	61	309	828	546

Table 17.67: Per 1000 distribution for persons of various age groups by educational classification according to usual principal status (ps) approach

Punjab (Rural)

I. Age Group (15-24 years)

Sl. No.	Education classification	employed			un-employed			not in labour force		
		male	female	person	male	female	person	male	female	person
1	2	3	4	5	6	7	8	9	10	11
1	Not literate	680	126	379	138	76	104	182	798	516
2	Below Primary	610	34	375	142	-	84	248	966	541
3	Primary	681	66	357	15	198	112	303	736	531
4	Middle/Secondary/ Higher Secondary	379	53	249	32	28	30	589	920	721
5	Diploma/ certificate	112	81	93	-	-	-	888	919	907
6	Graduate & above	322	57	160	7	170	107	671	773	733
All		398	57	252	34	56	44	567	887	704

II. Age Group (15-29 years)

Sl. No.	Educational Classification	employed			un-employed			not in labour force		
		M	F	P	M	F	P	M	F	P
1	2	3	4	5	6	7	8	9	10	11
1	Not literate	790	201	461	64	33	47	146	766	492
2	Below Primary	687	157	420	117	-	58	196	843	522
3	Primary	780	92	389	11	116	71	210	791	541
4	Middle/Secondary/ Higher Secondary	483	49	307	31	25	29	486	926	665
5	Diploma/ certificate	462	61	301	-	27	11	538	912	688
6	Graduate & above	457	75	232	44	141	101	500	784	667
All		511	68	315	33	46	39	456	886	646

III. Age Group (18-29 years)

Sl. No.	Educational Classification	employed			un-employed			not in labour force		
		M	F	P	M	F	P	M	F	P
1	2	3	4	5	6	7	8	9	10	11
1	Not literate	837	212	475	30	35	33	133	753	492
2	Below Primary	806	184	476	152	-	71	42	816	453
3	Primary	933	89	432	14	136	87	53	774	482
4	Middle/Secondary/ Higher Secondary	649	64	408	38	34	37	313	902	555
5	Diploma/ certificate	462	61	301	-	27	11	538	912	688
6	Graduate & above	460	75	234	44	142	102	496	782	664
All		655	83	394	39	58	47	306	859	559

Table 17.68: Per 1000 distribution for persons of various age groups by educational classification according to usual principal status (ps) approach

Punjab (Urban)

I. Age Group (15-24 years)

Sl. No.	Education classification	employed			un-employed			not in labour force		
		male	female	person	male	female	person	male	female	person
1	2	3	4	5	6	7	8	9	10	11
1	Not literate	617	158	383	176	-	86	207	842	531
2	Below Primary	1000	-	131	-	-	-	-	1000	869
3	Primary	298	232	276	209	-	137	493	768	587
4	Middle/Secondary/ Higher Secondary	229	54	158	60	45	54	711	901	787
5	Diploma/ certificate	81	-	68	84	-	70	835	1000	862
6	Graduate & above	322	51	187	156	151	153	523	798	659
All		255	63	175	82	58	72	663	879	753

II. Age Group (15-29 years)

Sl. No.	Educational Classification	employed			un-employed			not in labour force		
		M	F	P	M	F	P	M	F	P
1	2	3	4	5	6	7	8	9	10	11
1	Not literate	730	228	428	118	-	47	152	772	524
2	Below Primary	617	-	205	-	-	-	383	1000	795
3	Primary	392	139	292	211	-	127	397	861	581
4	Middle/Secondary/ Higher Secondary	400	78	268	54	39	48	546	883	684
5	Diploma/ certificate	358	211	323	59	-	45	583	789	631
6	Graduate & above	608	247	437	99	134	116	293	619	448
All		448	125	309	70	54	63	482	821	628

III. Age Group (18-29 years)

Sl. No.	Educational Classification	employed			un-employed			not in labour force		
		M	F	P	M	F	P	M	F	P
1	2	3	4	5	6	7	8	9	10	11
1	Not literate	786	235	449	127	-	49	87	765	501
2	Below Primary	617	-	228	-	-	-	383	1000	772
3	Primary	582	113	352	257	-	131	161	887	518
4	Middle/Secondary/ Higher Secondary	581	102	375	79	51	67	340	846	558
5	Diploma/ certificate	372	211	333	61	-	47	567	789	620
6	Graduate & above	610	248	438	99	135	116	291	617	445
All		595	151	393	91	65	79	314	784	527

Table 17.69: Per 1000 distribution for persons of various age groups by educational classification according to usual principal status (ps) approach

Rajasthan (Rural+Urban)

I. Age Group (15-24 years)

Sl. No.	Education classification	employed			un-employed			not in labour force		
		male	female	person	male	female	person	male	female	person
1	2	3	4	5	6	7	8	9	10	11
1	Not literate	557	163	257	45	1	11	399	837	732
2	Below Primary	818	164	328	20	14	16	161	822	656
3	Primary	729	100	388	48	7	26	224	894	587
4	Middle/Secondary/ Higher Secondary	269	49	183	27	9	20	703	942	797
5	Diploma/ certificate	87	30	67	182	31	127	731	939	806
6	Graduate & above	262	65	205	102	72	94	636	863	702
All		324	80	218	45	14	31	631	905	751

II. Age Group (15-29 years)

Sl. No.	Educational Classification	employed			un-employed			not in labour force		
		M	F	P	M	F	P	M	F	P
1	2	3	4	5	6	7	8	9	10	11
1	Not literate	648	203	291	45	3	11	307	794	698
2	Below Primary	827	158	327	33	8	15	140	833	658
3	Primary	813	140	438	34	4	17	153	856	544
4	Middle/Secondary/ Higher Secondary	420	62	282	26	8	19	554	929	699
5	Diploma/ certificate	214	29	153	158	31	116	628	940	731
6	Graduate & above	443	128	357	99	86	95	458	786	548
All		479	111	314	43	14	30	478	875	656

III. Age Group (18-29 years)

Sl. No.	Educational Classification	employed			un-employed			not in labour force		
		M	F	P	M	F	P	M	F	P
1	2	3	4	5	6	7	8	9	10	11
1	Not literate	724	216	303	57	3	12	219	781	685
2	Below Primary	855	161	328	34	8	14	111	831	658
3	Primary	933	139	479	31	5	16	37	856	505
4	Middle/Secondary/ Higher Secondary	621	88	411	38	9	27	341	903	562
5	Diploma/ certificate	236	36	174	174	37	132	590	927	694
6	Graduate & above	450	131	363	100	88	97	449	781	540
All		616	132	390	56	16	37	329	852	573

Table 17.70: Per 1000 distribution for persons of various age groups by educational classification according to usual principal status (ps) approach

Rajasthan (Rural)

I. Age Group (15-24 years)

Sl. No.	Education classification	employed			un-employed			not in labour force		
		male	female	person	male	female	person	male	female	person
1	2	3	4	5	6	7	8	9	10	11
1	Not literate	552	174	267	44	1	11	404	825	722
2	Below Primary	833	157	318	18	17	17	149	826	665
3	Primary	745	115	413	37	5	20	218	880	568
4	Middle/Secondary/ Higher Secondary	289	54	199	29	7	20	682	939	780
5	Diploma/ certificate	83	48	68	243	50	160	675	901	772
6	Graduate & above	261	77	213	95	71	89	644	851	698
All		349	91	236	43	12	29	608	897	735

II. Age Group (15-29 years)

Sl. No.	Educational Classification	employed			un-employed			not in labour force		
		M	F	P	M	F	P	M	F	P
1	2	3	4	5	6	7	8	9	10	11
1	Not literate	651	220	305	42	3	11	308	777	684
2	Below Primary	828	161	328	35	8	15	137	831	657
3	Primary	822	162	458	27	3	14	150	836	528
4	Middle/Secondary/ Higher Secondary	446	71	306	26	6	19	528	923	675
5	Diploma/ certificate	192	48	136	216	50	151	591	901	713
6	Graduate & above	411	144	348	93	93	93	497	763	560
All		500	127	331	40	11	27	460	862	642

III. Age Group (18-29 years)

Sl. No.	Educational Classification	employed			un-employed			not in labour force		
		M	F	P	M	F	P	M	F	P
1	2	3	4	5	6	7	8	9	10	11
1	Not literate	737	234	320	54	3	12	209	762	668
2	Below Primary	855	161	326	35	8	14	110	831	660
3	Primary	943	165	502	22	3	11	36	832	487
4	Middle/Secondary/ Higher Secondary	647	99	441	37	5	25	315	896	534
5	Diploma/ certificate	206	62	155	232	64	173	562	875	672
6	Graduate & above	419	150	356	95	96	95	487	754	549
All		639	150	409	51	12	33	310	838	559

Table 17.71: Per 1000 distribution for persons of various age groups by educational classification according to usual principal status (ps) approach

Rajasthan (Urban)

I. Age Group (15-24 years)

Sl. No.	Education classification	employed			un-employed			not in labour force		
		male	female	person	male	female	person	male	female	person
1	2	3	4	5	6	7	8	9	10	11
1	Not literate	595	89	185	55	-	10	349	911	805
2	Below Primary	761	201	379	32	-	10	208	799	611
3	Primary	635	34	269	110	15	52	255	950	678
4	Middle/Secondary/ Higher Secondary	213	36	140	23	16	20	764	949	841
5	Diploma/ certificate	91	-	65	128	-	91	780	1000	844
6	Graduate & above	264	46	188	117	74	102	619	879	709
All		254	48	165	50	22	38	696	930	797

II. Age Group (15-29 years)

Sl. No.	Educational Classification	employed			un-employed			not in labour force		
		M	F	P	M	F	P	M	F	P
1	2	3	4	5	6	7	8	9	10	11
1	Not literate	627	71	177	71	-	13	303	929	810
2	Below Primary	816	143	324	22	9	12	161	849	664
3	Primary	761	39	341	70	10	35	169	951	623
4	Middle/Secondary/ Higher Secondary	341	41	215	26	13	21	633	946	765
5	Diploma/ certificate	233	-	171	107	-	79	660	1000	750
6	Graduate & above	505	110	371	110	79	100	384	811	529
All		417	61	261	53	23	40	529	916	699

III. Age Group (18-29 years)

Sl. No.	Educational Classification	employed			un-employed			not in labour force		
		M	F	P	M	F	P	M	F	P
1	2	3	4	5	6	7	8	9	10	11
1	Not literate	631	66	169	79	-	14	290	934	816
2	Below Primary	857	156	338	26	10	14	117	835	648
3	Primary	880	24	369	77	12	38	43	964	593
4	Middle/Secondary/ Higher Secondary	534	61	326	40	18	31	426	920	644
5	Diploma/ certificate	264	-	194	121	-	89	615	1000	716
6	Graduate & above	508	110	374	111	80	100	381	810	526
All		547	74	334	70	28	51	383	897	615

Table 17.72: Per 1000 distribution for persons of various age groups by educational classification according to usual principal status (ps) approach

Sikkim (Rural+Urban)

I. Age Group (15-24 years)

Sl. No.	Education classification	employed			un-employed			not in labour force		
		male	female	person	male	female	person	male	female	person
1	2	3	4	5	6	7	8	9	10	11
1	Not literate	616	108	175	29	-	4	355	892	821
2	Below Primary	1000	387	421	-	52	49	-	562	531
3	Primary	658	-	465	114	93	108	229	907	428
4	Middle/Secondary/ Higher Secondary	205	74	156	169	72	132	626	854	712
5	Diploma/ certificate	-	-	-	368	184	319	632	816	681
6	Graduate & above	200	211	205	598	308	480	202	481	316
All		227	90	175	223	100	177	550	810	648

II. Age Group (15-29 years)

Sl. No.	Educational Classification	employed			un-employed			not in labour force		
		M	F	P	M	F	P	M	F	P
1	2	3	4	5	6	7	8	9	10	11
1	Not literate	912	86	375	7	20	16	81	894	610
2	Below Primary	1000	355	468	-	81	67	-	564	466
3	Primary	775	229	557	75	189	120	151	582	322
4	Middle/Secondary/ Higher Secondary	346	155	268	154	82	125	499	763	607
5	Diploma/ certificate	71	215	132	373	273	331	557	512	538
6	Graduate & above	502	235	384	390	513	444	108	252	172
All		401	189	309	195	168	183	404	643	508

III. Age Group (18-29 years)

Sl. No.	Educational Classification	employed			un-employed			not in labour force		
		M	F	P	M	F	P	M	F	P
1	2	3	4	5	6	7	8	9	10	11
1	Not literate	992	90	369	8	21	17	-	889	614
2	Below Primary	1000	355	465	-	81	67	-	564	468
3	Primary	886	291	663	85	240	143	29	469	194
4	Middle/Secondary/ Higher Secondary	500	207	375	225	112	177	275	681	448
5	Diploma/ certificate	75	274	151	398	255	344	526	471	506
6	Graduate & above	502	235	384	390	513	444	108	252	172
All		511	232	388	251	200	228	238	568	384

Table 17.73: Per 1000 distribution for persons of various age groups by educational classification according to usual principal status (ps) approach

Sikkim (Rural)

I. Age Group (15-24 years)

Sl. No.	Education classification	employed			un-employed			not in labour force		
		male	female	person	male	female	person	male	female	person
1	2	3	4	5	6	7	8	9	10	11
1	Not literate	628	108	176	30	-	4	343	892	820
2	Below Primary	1000	387	408	-	52	50	-	562	542
3	Primary	673	-	487	116	103	112	212	897	401
4	Middle/Secondary/ Higher Secondary	234	82	179	199	46	144	567	872	677
5	Diploma/ certificate	-	-	-	441	273	403	559	727	597
6	Graduate & above	423	219	318	411	185	296	166	596	386
All		268	98	205	227	72	169	504	829	626

II. Age Group (15-29 years)

Sl. No.	Educational Classification	employed			un-employed			not in labour force		
		M	F	P	M	F	P	M	F	P
1	2	3	4	5	6	7	8	9	10	11
1	Not literate	913	89	374	7	-	2	80	911	623
2	Below Primary	1000	355	441	-	81	70	-	564	490
3	Primary	776	239	560	79	197	127	145	564	314
4	Middle/Secondary/ Higher Secondary	373	176	293	172	68	129	455	756	577
5	Diploma/ certificate	83	236	132	435	379	417	482	385	451
6	Graduate & above	640	250	437	280	450	368	80	301	195
All		431	206	333	192	145	171	377	649	496

III. Age Group (18-29 years)

Sl. No.	Educational Classification	employed			un-employed			not in labour force		
		M	F	P	M	F	P	M	F	P
1	2	3	4	5	6	7	8	9	10	11
1	Not literate	991	93	368	9	-	3	-	907	630
2	Below Primary	1000	355	441	-	81	70	-	564	490
3	Primary	880	303	663	90	250	150	30	446	187
4	Middle/Secondary/ Higher Secondary	500	236	393	233	92	176	267	672	432
5	Diploma/ certificate	89	339	155	470	357	440	440	304	404
6	Graduate & above	640	250	437	280	450	368	80	301	195
All		533	255	412	239	171	210	228	573	379

Table 17.74: Per 1000 distribution for persons of various age groups by educational classification according to usual principal status (ps) approach

Sikkim (Urban)

I. Age Group (15-24 years)

Sl. No.	Education classification	employed			un-employed			not in labour force		
		male	female	person	male	female	person	male	female	person
1	2	3	4	5	6	7	8	9	10	11
1	Not literate	-	-	-	-	-	-	1000	1000	1000
2	Below Primary	1000	-	1000	-	-	-	-	-	-
3	Primary	7	-	3	32	-	11	961	1000	986
4	Middle/Secondary/ Higher Secondary	50	41	46	4	174	79	947	785	875
5	Diploma/ certificate	-	-	-	-	-	-	1000	1000	1000
6	Graduate & above	14	195	64	754	585	707	232	220	229
All		37	58	46	205	212	208	758	730	746

II. Age Group (15-29 years)

Sl. No.	Educational Classification	employed			un-employed			not in labour force		
		M	F	P	M	F	P	M	F	P
1	2	3	4	5	6	7	8	9	10	11
1	Not literate	896	-	382	-	666	382	104	334	236
2	Below Primary	1000	-	1000	-	-	-	-	-	-
3	Primary	746	-	513	8	-	6	246	1000	482
4	Middle/Secondary/ Higher Secondary	197	41	132	59	162	101	744	798	766
5	Diploma/ certificate	-	189	130	7	138	97	993	673	773
6	Graduate & above	351	201	302	510	667	561	139	133	137
All		269	110	203	209	274	236	522	616	562

III. Age Group (18-29 years)

Sl. No.	Educational Classification	employed			un-employed			not in labour force		
		M	F	P	M	F	P	M	F	P
1	2	3	4	5	6	7	8	9	10	11
1	Not literate	1000	-	407	-	686	407	-	314	186
2	Below Primary	1000	-	1000	-	-	-	-	-	-
3	Primary	990	-	668	-	-	-	10	1000	332
4	Middle/Secondary/ Higher Secondary	498	52	243	149	218	188	354	730	568
5	Diploma/ certificate	-	210	140	7	154	105	993	636	756
6	Graduate & above	351	201	302	510	667	561	139	133	137
All		399	129	271	311	327	318	290	544	410

Table 17.75: Per 1000 distribution for persons of various age groups by educational classification according to usual principal status (ps) approach

Tamil Nadu (Rural+Urban)

I. Age Group (15-24 years)

Sl. No.	Education classification	employed			un-employed			not in labour force		
		male	female	person	male	female	person	male	female	person
1	2	3	4	5	6	7	8	9	10	11
1	Not literate	477	295	360	131	8	51	392	697	589
2	Below Primary	492	480	486	49	-	24	458	520	489
3	Primary	813	226	565	7	2	5	180	772	431
4	Middle/Secondary/ Higher Secondary	358	143	249	49	31	40	593	826	711
5	Diploma/ certificate	370	229	326	152	147	150	478	624	523
6	Graduate & above	310	204	254	208	138	171	481	658	575
All		380	167	273	75	47	61	545	786	665

II. Age Group (15-29 years)

Sl. No.	Educational Classification	employed			un-employed			not in labour force		
		M	F	P	M	F	P	M	F	P
1	2	3	4	5	6	7	8	9	10	11
1	Not literate	648	457	534	60	4	27	292	540	439
2	Below Primary	654	408	512	29	-	12	317	592	476
3	Primary	853	382	619	3	6	5	144	612	377
4	Middle/Secondary/ Higher Secondary	516	187	348	45	28	36	439	785	616
5	Diploma/ certificate	532	261	451	119	173	135	349	566	413
6	Graduate & above	506	281	389	154	131	142	339	589	469
All		544	232	387	64	46	55	392	722	558

III. Age Group (18-29 years)

Sl. No.	Educational Classification	employed			un-employed			not in labour force		
		M	F	P	M	F	P	M	F	P
1	2	3	4	5	6	7	8	9	10	11
1	Not literate	656	485	556	61	4	28	283	511	416
2	Below Primary	770	436	569	35	-	14	195	564	418
3	Primary	892	393	638	2	6	4	106	601	358
4	Middle/Secondary/ Higher Secondary	653	231	436	53	35	44	294	734	520
5	Diploma/ certificate	561	265	470	126	175	141	313	560	389
6	Graduate & above	508	282	392	155	133	144	337	585	464
All		639	270	453	73	54	63	288	676	484

Table 17.76: Per 1000 distribution for persons of various age groups by educational classification according to usual principal status (ps) approach

Tamil Nadu (Rural)

I. Age Group (15-24 years)

Sl. No.	Education classification	employed			un-employed			not in labour force		
		male	female	person	male	female	person	male	female	person
1	2	3	4	5	6	7	8	9	10	11
1	Not literate	562	302	400	-	-	-	438	698	600
2	Below Primary	449	477	464	81	-	36	470	523	499
3	Primary	804	234	563	5	3	4	192	763	433
4	Middle/Secondary/ Higher Secondary	371	172	272	48	28	38	581	800	691
5	Diploma/ certificate	364	258	337	150	200	163	486	542	500
6	Graduate & above	231	108	168	265	192	227	504	700	605
All		392	182	290	70	45	58	538	773	652

II. Age Group (15-29 years)

Sl. No.	Educational Classification	employed			un-employed			not in labour force		
		M	F	P	M	F	P	M	F	P
1	2	3	4	5	6	7	8	9	10	11
1	Not literate	727	459	578	11	-	5	262	541	418
2	Below Primary	630	414	500	45	-	18	325	586	482
3	Primary	861	431	645	2	1	2	137	567	353
4	Middle/Secondary/ Higher Secondary	521	221	370	46	25	35	434	754	595
5	Diploma/ certificate	478	304	432	131	230	157	391	466	411
6	Graduate & above	464	225	350	175	165	170	361	610	480
All		549	258	406	60	40	50	391	701	543

III. Age Group (18-29 years)

Sl. No.	Educational Classification	employed			un-employed			not in labour force		
		M	F	P	M	F	P	M	F	P
1	2	3	4	5	6	7	8	9	10	11
1	Not literate	735	481	595	11	-	5	254	519	400
2	Below Primary	778	449	569	56	-	21	165	551	410
3	Primary	904	444	667	-	1	1	96	554	332
4	Middle/Secondary/ Higher Secondary	652	277	465	54	32	43	294	691	492
5	Diploma/ certificate	503	305	449	138	230	163	359	465	388
6	Graduate & above	466	224	353	176	174	175	358	602	472
All		645	306	480	69	48	59	285	646	461

Table 17.77: Per 1000 distribution for persons of various age groups by educational classification according to usual principal status (ps) approach

Tamil Nadu (Urban)

I. Age Group (15-24 years)

Sl. No.	Education classification	employed			un-employed			not in labour force		
		male	female	person	male	female	person	male	female	person
1	2	3	4	5	6	7	8	9	10	11
1	Not literate	318	285	296	375	19	132	307	696	572
2	Below Primary	559	490	531	-	-	-	441	510	469
3	Primary	850	199	571	14	-	8	135	801	421
4	Middle/Secondary/ Higher Secondary	337	98	213	52	37	44	611	865	743
5	Diploma/ certificate	384	196	305	157	86	127	459	718	568
6	Graduate & above	363	263	310	170	105	135	466	632	555
All		362	146	249	83	50	66	556	804	685

II. Age Group (15-29 years)

Sl. No.	Educational Classification	employed			un-employed			not in labour force		
		M	F	P	M	F	P	M	F	P
1	2	3	4	5	6	7	8	9	10	11
1	Not literate	393	452	433	217	11	77	390	537	490
2	Below Primary	697	391	539	-	-	-	303	609	461
3	Primary	831	223	540	6	20	13	163	757	448
4	Middle/Secondary/ Higher Secondary	509	135	313	44	33	38	447	832	649
5	Diploma/ certificate	644	203	487	95	97	96	261	700	417
6	Graduate & above	533	308	411	141	114	126	326	578	463
All		537	197	359	70	53	61	393	750	579

III. Age Group (18-29 years)

Sl. No.	Educational Classification	employed			un-employed			not in labour force		
		M	F	P	M	F	P	M	F	P
1	2	3	4	5	6	7	8	9	10	11
1	Not literate	402	495	464	222	12	82	376	493	454
2	Below Primary	756	401	568	-	-	-	244	599	432
3	Primary	857	231	546	7	21	14	136	748	440
4	Middle/Secondary/ Higher Secondary	655	164	392	50	40	45	294	796	564
5	Diploma/ certificate	680	210	510	101	100	101	219	690	390
6	Graduate & above	535	309	413	141	114	127	323	576	461
All		630	225	415	79	61	69	291	714	516

Table 17.78: Per 1000 distribution for persons of various age groups by educational classification according to usual principal status (ps) approach

Tripura (Rural+Urban)

I. Age Group (15-24 years)

Sl. No.	Education classification	employed			un-employed			not in labour force		
		male	female	person	male	female	person	male	female	person
1	2	3	4	5	6	7	8	9	10	11
1	Not literate	1000	433	528	-	-	-	-	567	472
2	Below Primary	851	314	591	149	-	77	-	686	333
3	Primary	596	252	420	213	-	104	191	748	476
4	Middle/Secondary/ Higher Secondary	145	49	105	153	43	107	702	908	788
5	Diploma/ certificate	-	-	-	241	551	394	759	449	606
6	Graduate & above	771	-	428	102	890	453	127	110	120
All		282	122	210	161	60	116	557	818	674

II. Age Group (15-29 years)

Sl. No.	Educational Classification	employed			un-employed			not in labour force		
		M	F	P	M	F	P	M	F	P
1	2	3	4	5	6	7	8	9	10	11
1	Not literate	431	462	456	263	-	52	306	538	493
2	Below Primary	945	540	788	55	-	33	-	460	179
3	Primary	715	182	440	150	0	73	135	818	488
4	Middle/Secondary/ Higher Secondary	271	41	164	152	130	142	577	829	694
5	Diploma/ certificate	302	-	195	270	551	369	428	449	435
6	Graduate & above	681	107	421	180	759	442	139	134	137
All		434	129	288	145	108	127	421	763	585

III. Age Group (18-29 years)

Sl. No.	Educational Classification	employed			un-employed			not in labour force		
		M	F	P	M	F	P	M	F	P
1	2	3	4	5	6	7	8	9	10	11
1	Not literate	431	622	574	263	-	65	306	378	361
2	Below Primary	1000	623	867	-	-	-	-	377	133
3	Primary	917	206	555	67	0	33	16	793	412
4	Middle/Secondary/ Higher Secondary	420	56	236	243	178	210	337	766	554
5	Diploma/ certificate	310	-	199	277	551	376	412	449	426
6	Graduate & above	681	107	421	180	759	442	139	134	137
All		606	161	386	174	144	159	220	695	455

Table 17.79: Per 1000 distribution for persons of various age groups by educational classification according to usual principal status (ps) approach

Tripura (Rural)

I. Age Group (15-24 years)

Sl. No.	Education classification	employed			un-employed			not in labour force		
		male	female	person	male	female	person	male	female	person
1	2	3	4	5	6	7	8	9	10	11
1	Not literate	1000	-	251	-	-	-	-	1000	749
2	Below Primary	848	325	585	152	-	75	-	675	340
3	Primary	558	255	395	229	-	106	213	745	499
4	Middle/Secondary/ Higher Secondary	159	54	115	144	36	98	697	910	787
5	Diploma/ certificate	-	-	-	520	-	473	480	1000	527
6	Graduate & above	865	-	523	114	853	406	21	147	71
All		296	119	215	159	45	107	545	836	678

II. Age Group (15-29 years)

Sl. No.	Educational Classification	employed			un-employed			not in labour force		
		M	F	P	M	F	P	M	F	P
1	2	3	4	5	6	7	8	9	10	11
1	Not literate	388	325	339	282	-	63	330	675	598
2	Below Primary	948	551	791	52	-	32	-	449	178
3	Primary	691	179	418	160	-	74	149	821	508
4	Middle/Secondary/ Higher Secondary	298	44	177	136	125	131	566	831	692
5	Diploma/ certificate	-	-	-	520	-	473	480	1000	527
6	Graduate & above	789	123	521	192	752	417	19	125	61
All		459	129	298	135	94	115	405	778	587

III. Age Group (18-29 years)

Sl. No.	Educational Classification	employed			un-employed			not in labour force		
		M	F	P	M	F	P	M	F	P
1	2	3	4	5	6	7	8	9	10	11
1	Not literate	388	482	454	282	-	84	330	518	462
2	Below Primary	1000	637	871	-	-	-	-	363	129
3	Primary	914	202	535	68	-	32	18	798	433
4	Middle/Secondary/ Higher Secondary	470	60	257	223	171	196	307	768	547
5	Diploma/ certificate	-	-	-	577	-	520	423	1000	480
6	Graduate & above	789	123	521	192	752	417	19	125	61
All		652	160	404	158	126	142	190	713	454

Table 17.80: Per 1000 distribution for persons of various age groups by educational classification according to usual principal status (ps) approach

Tripura (Urban)

I. Age Group (15-24 years)

Sl. No.	Education classification	employed			un-employed			not in labour force		
		male	female	person	male	female	person	male	female	person
1	2	3	4	5	6	7	8	9	10	11
1	Not literate	1000	980	980	-	-	-	-	20	20
2	Below Primary	878	-	667	122	-	93	-	1000	240
3	Primary	933	-	847	67	-	61	-	1000	92
4	Middle/Secondary/ Higher Secondary	72	15	51	197	88	156	731	896	793
5	Diploma/ certificate	-	-	-	-	578	366	1000	422	634
6	Graduate & above	132	-	47	17	981	639	852	19	314
All		204	143	180	170	166	168	627	691	652

II. Age Group (15-29 years)

Sl. No.	Educational Classification	employed			un-employed			not in labour force		
		M	F	P	M	F	P	M	F	P
1	2	3	4	5	6	7	8	9	10	11
1	Not literate	1000	980	981	-	-	-	-	20	19
2	Below Primary	893	-	700	107	-	84	-	1000	216
3	Primary	948	297	810	52	12	44	-	691	146
4	Middle/Secondary/ Higher Secondary	126	21	84	235	165	207	638	814	709
5	Diploma/ certificate	409	-	240	182	578	346	409	422	414
6	Graduate & above	399	84	226	147	770	490	454	146	285
All		279	133	218	201	223	210	520	644	572

III. Age Group (18-29 years)

Sl. No.	Educational Classification	employed			un-employed			not in labour force		
		M	F	P	M	F	P	M	F	P
1	2	3	4	5	6	7	8	9	10	11
1	Not literate	1000	980	981	-	-	-	-	20	19
2	Below Primary	1000	-	738	-	-	-	-	1000	262
3	Primary	943	351	826	57	14	48	-	635	126
4	Middle/Secondary/ Higher Secondary	182	29	119	340	222	291	477	749	590
5	Diploma/ certificate	409	-	240	182	578	346	409	422	414
6	Graduate & above	399	84	226	147	770	490	454	146	285
All		351	166	271	263	274	268	386	560	461

Table 17.81: Per 1000 distribution for persons of various age groups by educational classification according to usual principal status (ps) approach

Uttarakhand (Rural+Urban)

I. Age Group (15-24 years)

Sl. No.	Education classification	employed			un-employed			not in labour force		
		male	female	person	male	female	person	male	female	person
1	2	3	4	5	6	7	8	9	10	11
1	Not literate	738	71	360	-	14	8	262	915	632
2	Below Primary	854	175	412	-	136	88	146	689	499
3	Primary	451	207	325	7	42	25	541	751	650
4	Middle/Secondary/ Higher Secondary	212	57	139	72	33	54	716	910	807
5	Diploma/ certificate	214	102	165	48	129	84	737	768	751
6	Graduate & above	382	116	257	117	86	102	501	799	641
All		277	81	182	65	39	52	659	880	766

II. Age Group (15-29 years)

Sl. No.	Educational Classification	employed			un-employed			not in labour force		
		M	F	P	M	F	P	M	F	P
1	2	3	4	5	6	7	8	9	10	11
1	Not literate	834	63	355	-	7	4	166	930	640
2	Below Primary	944	156	511	-	80	44	56	763	445
3	Primary	540	137	293	6	22	16	454	841	691
4	Middle/Secondary/ Higher Secondary	310	76	197	81	28	55	609	896	748
5	Diploma/ certificate	232	65	141	47	82	66	721	853	793
6	Graduate & above	598	87	343	81	95	88	321	818	569
All		401	86	239	67	33	50	531	881	711

III. Age Group (18-29 years)

Sl. No.	Educational Classification	employed			un-employed			not in labour force		
		M	F	P	M	F	P	M	F	P
1	2	3	4	5	6	7	8	9	10	11
1	Not literate	913	62	367	-	-	-	87	938	633
2	Below Primary	952	159	515	-	82	45	48	760	440
3	Primary	863	132	399	4	11	8	133	857	592
4	Middle/Secondary/ Higher Secondary	431	109	274	113	28	71	456	863	655
5	Diploma/ certificate	232	68	144	47	86	68	721	847	788
6	Graduate & above	606	87	346	82	96	89	311	817	564
All		530	104	308	89	33	60	381	863	632

Table 17.82: Per 1000 distribution for persons of various age groups by educational classification according to usual principal status (ps) approach

Uttarakhand (Rural)

I. Age Group (15-24 years)

Sl. No.	Education classification	employed			un-employed			not in labour force		
		male	female	person	male	female	person	male	female	person
1	2	3	4	5	6	7	8	9	10	11
1	Not literate	718	91	316	-	-	-	282	909	684
2	Below Primary	964	58	285	-	-	-	36	942	715
3	Primary	414	223	308	-	14	8	586	763	684
4	Middle/Secondary/ Higher Secondary	198	66	134	79	21	51	723	913	815
5	Diploma/ certificate	274	-	193	-	-	-	726	1000	807
6	Graduate & above	470	133	322	91	17	58	439	850	619
All		259	90	175	68	18	43	674	892	782

II. Age Group (15-29 years)

Sl. No.	Educational Classification	employed			un-employed			not in labour force		
		M	F	P	M	F	P	M	F	P
1	2	3	4	5	6	7	8	9	10	11
1	Not literate	839	78	330	-	-	-	161	922	670
2	Below Primary	987	101	396	-	-	-	13	899	604
3	Primary	525	146	276	-	8	5	475	847	719
4	Middle/Secondary/ Higher Secondary	294	89	194	89	17	54	617	894	753
5	Diploma/ certificate	274	-	142	-	-	-	726	1000	858
6	Graduate & above	638	66	391	69	33	53	293	901	556
All		383	95	232	72	14	42	545	890	726

III. Age Group (18-29 years)

Sl. No.	Educational Classification	employed			un-employed			not in labour force		
		M	F	P	M	F	P	M	F	P
1	2	3	4	5	6	7	8	9	10	11
1	Not literate	874	75	337	-	-	-	126	925	663
2	Below Primary	987	101	396	-	-	-	13	899	604
3	Primary	902	133	362	-	12	8	98	856	629
4	Middle/Secondary/ Higher Secondary	404	126	265	124	21	72	473	853	663
5	Diploma/ certificate	274	-	144	-	-	-	726	1000	856
6	Graduate & above	638	66	391	69	33	53	293	901	556
All		507	113	296	95	18	54	398	870	650

Table 17.83: Per 1000 distribution for persons of various age groups by educational classification according to usual principal status (ps) approach

Uttarakhand (Urban)

I. Age Group (15-24 years)

Sl. No.	Education classification	employed			un-employed			not in labour force		
		male	female	person	male	female	person	male	female	person
1	2	3	4	5	6	7	8	9	10	11
1	Not literate	766	4	452	-	61	25	234	935	523
2	Below Primary	774	423	595	-	423	216	226	154	190
3	Primary	554	112	395	27	211	93	419	677	512
4	Middle/Secondary/ Higher Secondary	255	26	155	51	77	63	694	896	783
5	Diploma/ certificate	-	178	120	221	226	224	779	596	656
6	Graduate & above	227	94	158	163	172	168	609	734	674
All		328	52	205	56	109	80	616	839	715

II. Age Group (15-29 years)

Sl. No.	Educational Classification	employed			un-employed			not in labour force		
		M	F	P	M	F	P	M	F	P
1	2	3	4	5	6	7	8	9	10	11
1	Not literate	827	9	421	-	32	16	173	959	563
2	Below Primary	907	324	699	-	324	116	93	351	185
3	Primary	583	72	373	22	134	68	395	794	559
4	Middle/Secondary/ Higher Secondary	358	33	207	57	64	60	585	903	732
5	Diploma/ certificate	94	159	138	201	201	201	705	640	661
6	Graduate & above	514	109	273	107	162	140	379	729	587
All		453	57	261	55	94	74	493	850	665

III. Age Group (18-29 years)

Sl. No.	Educational Classification	employed			un-employed			not in labour force		
		M	F	P	M	F	P	M	F	P
1	2	3	4	5	6	7	8	9	10	11
1	Not literate	999	10	461	-	-	-	1	990	539
2	Below Primary	921	345	718	-	345	121	79	311	161
3	Primary	786	132	559	11	-	7	204	868	434
4	Middle/Secondary/ Higher Secondary	515	49	305	81	52	68	404	899	627
5	Diploma/ certificate	94	172	145	201	218	212	705	611	643
6	Graduate & above	538	110	280	111	164	143	351	725	577
All		593	76	342	71	84	78	336	840	580

Table 17.84: Per 1000 distribution for persons of various age groups by educational classification according to usual principal status (ps) approach

Uttar Pradesh (Rural+Urban)

I. Age Group (15-24 years)

Sl. No.	Education classification	employed			un-employed			not in labour force		
		male	female	person	male	female	person	male	female	person
1	2	3	4	5	6	7	8	9	10	11
1	Not literate	707	56	316	56	21	35	237	923	649
2	Below Primary	775	54	331	48	8	23	177	938	646
3	Primary	614	54	346	67	13	42	319	933	612
4	Middle/Secondary/ Higher Secondary	308	29	196	70	15	48	622	956	756
5	Diploma/ certificate	201	129	175	162	55	124	637	816	700
6	Graduate & above	287	67	208	238	113	193	475	820	599
All		372	41	229	88	24	60	540	936	711

II. Age Group (15-29 years)

Sl. No.	Educational Classification	employed			un-employed			not in labour force		
		M	F	P	M	F	P	M	F	P
1	2	3	4	5	6	7	8	9	10	11
1	Not literate	770	63	310	47	13	25	182	924	665
2	Below Primary	824	65	338	37	6	17	139	929	644
3	Primary	709	53	393	59	10	35	233	937	572
4	Middle/Secondary/ Higher Secondary	429	35	274	63	14	44	507	951	682
5	Diploma/ certificate	336	125	266	163	61	129	501	814	605
6	Graduate & above	443	90	322	217	105	179	340	804	499
All		495	50	300	83	21	56	422	929	644

III. Age Group (18-29 years)

Sl. No.	Educational Classification	employed			un-employed			not in labour force		
		M	F	P	M	F	P	M	F	P
1	2	3	4	5	6	7	8	9	10	11
1	Not literate	821	63	316	39	8	18	140	929	666
2	Below Primary	866	62	342	41	6	18	93	932	641
3	Primary	843	53	457	60	9	35	98	938	508
4	Middle/Secondary/ Higher Secondary	595	50	389	79	19	56	326	932	555
5	Diploma/ certificate	375	149	302	165	74	135	460	777	562
6	Graduate & above	448	91	327	219	108	181	332	802	492
All		619	60	374	99	25	67	282	915	559

Table 17.85: Per 1000 distribution for persons of various age groups by educational classification according to usual principal status (ps) approach

Uttar Pradesh (Rural)

I. Age Group (15-24 years)

Sl. No.	Education classification	employed			un-employed			not in labour force		
		male	female	person	male	female	person	male	female	person
1	2	3	4	5	6	7	8	9	10	11
1	Not literate	700	52	302	56	25	37	245	923	661
2	Below Primary	772	52	326	49	4	21	179	944	653
3	Primary	614	50	343	63	11	38	323	939	619
4	Middle/Secondary/ Higher Secondary	331	29	211	67	13	45	602	958	744
5	Diploma/ certificate	207	155	187	150	49	111	643	796	702
6	Graduate & above	302	51	220	254	78	196	445	870	584
All		394	39	241	84	18	55	522	943	704

II. Age Group (15-29 years)

Sl. No.	Educational Classification	employed			un-employed			not in labour force		
		M	F	P	M	F	P	M	F	P
1	2	3	4	5	6	7	8	9	10	11
1	Not literate	772	62	300	48	15	26	180	923	673
2	Below Primary	827	67	343	37	3	16	136	929	642
3	Primary	709	51	390	53	9	31	238	940	579
4	Middle/Secondary/ Higher Secondary	453	37	292	61	11	42	486	952	667
5	Diploma/ certificate	348	143	278	151	58	119	501	798	603
6	Graduate & above	437	76	329	233	79	187	330	844	484
All		515	49	311	79	15	51	407	936	638

III. Age Group (18-29 years)

Sl. No.	Educational Classification	employed			un-employed			not in labour force		
		M	F	P	M	F	P	M	F	P
1	2	3	4	5	6	7	8	9	10	11
1	Not literate	825	64	307	41	9	19	134	928	674
2	Below Primary	873	65	347	42	4	17	85	931	636
3	Primary	843	50	453	53	7	30	104	942	517
4	Middle/Secondary/ Higher Secondary	619	53	410	74	15	52	307	932	538
5	Diploma/ certificate	389	178	320	142	73	119	469	749	561
6	Graduate & above	443	75	334	236	82	190	321	843	476
All		643	59	388	92	17	60	264	924	553

Table 17.86: Per 1000 distribution for persons of various age groups by educational classification according to usual principal status (ps) approach

Uttar Pradesh (Urban)

I. Age Group (15-24 years)

Sl. No.	Education classification	employed			un-employed			not in labour force		
		male	female	person	male	female	person	male	female	person
1	2	3	4	5	6	7	8	9	10	11
1	Not literate	736	75	382	58	-	27	206	925	591
2	Below Primary	803	73	368	37	43	40	160	884	591
3	Primary	615	81	371	94	30	65	291	889	565
4	Middle/Secondary/ Higher Secondary	221	27	140	81	25	58	699	948	802
5	Diploma/ certificate	188	34	147	188	77	159	624	889	695
6	Graduate & above	257	89	187	205	163	187	538	748	626
All		289	46	185	103	47	79	609	906	736

II. Age Group (15-29 years)

Sl. No.	Educational Classification	employed			un-employed			not in labour force		
		M	F	P	M	F	P	M	F	P
1	2	3	4	5	6	7	8	9	10	11
1	Not literate	763	65	368	42	-	18	195	935	613
2	Below Primary	800	44	307	36	26	30	163	930	663
3	Primary	704	65	413	96	24	64	200	910	523
4	Middle/Secondary/ Higher Secondary	334	28	205	72	23	51	594	949	744
5	Diploma/ certificate	313	80	240	188	69	151	499	851	608
6	Graduate & above	455	107	311	186	136	165	360	757	524
All		419	51	258	99	44	75	482	904	667

III. Age Group (18-29 years)

Sl. No.	Educational Classification	employed			un-employed			not in labour force		
		M	F	P	M	F	P	M	F	P
1	2	3	4	5	6	7	8	9	10	11
1	Not literate	803	61	375	29	-	12	168	939	612
2	Below Primary	810	39	302	28	21	23	162	940	675
3	Primary	839	70	488	105	22	67	57	908	445
4	Middle/Secondary/ Higher Secondary	488	39	301	103	32	73	409	929	625
5	Diploma/ certificate	348	88	267	210	75	168	442	837	565
6	Graduate & above	460	109	315	188	137	167	353	754	518
All		526	63	324	124	56	94	349	881	582

Table 17.87: Per 1000 distribution for persons of various age groups by educational classification according to usual principal status (ps) approach

West Bengal (Rural+Urban)

I. Age Group (15-24 years)

Sl. No.	Education classification	employed			un-employed			not in labour force		
		male	female	person	male	female	person	male	female	person
1	2	3	4	5	6	7	8	9	10	11
1	Not literate	736	251	440	111	42	69	153	707	491
2	Below Primary	916	186	461	54	27	37	30	787	502
3	Primary	789	136	458	72	27	50	138	837	492
4	Middle/Secondary/ Higher Secondary	312	77	204	107	52	82	581	871	714
5	Diploma/ certificate	49	-	26	50	11	32	901	989	942
6	Graduate & above	219	137	183	460	331	404	321	532	413
All		374	100	244	134	69	104	492	830	652

II. Age Group (15-29 years)

Sl. No.	Educational Classification	employed			un-employed			not in labour force		
		M	F	P	M	F	P	M	F	P
1	2	3	4	5	6	7	8	9	10	11
1	Not literate	847	300	522	58	32	43	95	668	435
2	Below Primary	951	256	559	25	15	19	24	729	421
3	Primary	859	163	498	52	21	36	89	815	465
4	Middle/Secondary/ Higher Secondary	469	84	291	95	44	72	436	871	638
5	Diploma/ certificate	164	22	97	58	9	35	778	969	868
6	Graduate & above	433	168	328	361	274	326	207	558	346
All		536	123	340	118	59	90	346	818	569

III. Age Group (18-29 years)

Sl. No.	Educational Classification	employed			un-employed			not in labour force		
		M	F	P	M	F	P	M	F	P
1	2	3	4	5	6	7	8	9	10	11
1	Not literate	919	309	552	40	31	34	41	660	414
2	Below Primary	966	264	574	14	6	10	20	730	416
3	Primary	933	163	524	41	21	30	26	816	446
4	Middle/Secondary/ Higher Secondary	630	100	376	117	54	87	252	846	537
5	Diploma/ certificate	168	24	103	59	10	37	772	966	860
6	Graduate & above	433	169	328	361	275	327	206	556	344
All		658	140	406	137	68	104	205	792	490

Table 17.88: Per 1000 distribution for persons of various age groups by educational classification according to usual principal status (ps) approach

West Bengal (Rural)

I. Age Group (15-24 years)

Sl. No.	Education classification	employed			un-employed			not in labour force		
		male	female	person	male	female	person	male	female	person
1	2	3	4	5	6	7	8	9	10	11
1	Not literate	757	284	470	123	48	78	120	667	452
2	Below Primary	962	184	472	35	24	28	3	792	500
3	Primary	793	143	459	71	27	49	135	830	492
4	Middle/Secondary/ Higher Secondary	344	88	227	116	56	89	539	856	684
5	Diploma/ certificate	52	-	29	50	14	34	897	986	938
6	Graduate & above	202	116	170	509	418	475	289	465	355
All		408	112	269	139	68	106	453	820	626

II. Age Group (15-29 years)

Sl. No.	Educational Classification	employed			un-employed			not in labour force		
		M	F	P	M	F	P	M	F	P
1	2	3	4	5	6	7	8	9	10	11
1	Not literate	874	338	561	61	37	47	66	625	392
2	Below Primary	975	262	572	15	13	14	11	725	415
3	Primary	864	170	497	51	22	35	85	809	468
4	Middle/Secondary/ Higher Secondary	501	95	315	102	47	77	397	858	608
5	Diploma/ certificate	121	24	74	47	12	30	832	964	896
6	Graduate & above	394	114	306	422	406	417	184	480	278
All		567	134	363	120	58	91	312	808	545

III. Age Group (18-29 years)

Sl. No.	Educational Classification	employed			un-employed			not in labour force		
		M	F	P	M	F	P	M	F	P
1	2	3	4	5	6	7	8	9	10	11
1	Not literate	938	346	588	40	35	37	22	620	375
2	Below Primary	986	270	586	4	3	3	10	727	411
3	Primary	939	169	522	37	21	29	23	810	449
4	Middle/Secondary/ Higher Secondary	661	111	402	123	58	92	217	831	506
5	Diploma/ certificate	126	27	80	49	13	32	825	960	888
6	Graduate & above	394	115	306	423	409	419	183	476	276
All		690	150	431	137	67	103	173	783	466

Table 17.89: Per 1000 distribution for persons of various age groups by educational classification according to usual principal status (ps) approach

West Bengal (Urban)

I. Age Group (15-24 years)

Sl. No.	Education classification	employed			un-employed			not in labour force		
		male	female	person	male	female	person	male	female	person
1	2	3	4	5	6	7	8	9	10	11
1	Not literate	571	25	223	17	-	6	412	975	771
2	Below Primary	643	201	386	168	51	100	189	748	514
3	Primary	764	89	454	78	29	56	157	882	491
4	Middle/Secondary/ Higher Secondary	204	40	127	77	42	60	718	918	812
5	Diploma/ certificate	35	-	18	51	-	26	914	1000	956
6	Graduate & above	251	158	202	369	242	303	380	600	495
All		257	64	164	118	72	96	625	863	740

II. Age Group (15-29 years)

Sl. No.	Educational Classification	employed			un-employed			not in labour force		
		M	F	P	M	F	P	M	F	P
1	2	3	4	5	6	7	8	9	10	11
1	Not literate	591	51	227	32	-	11	376	949	762
2	Below Primary	767	206	460	108	33	67	126	761	473
3	Primary	830	111	509	59	19	41	110	871	450
4	Middle/Secondary/ Higher Secondary	360	50	211	71	36	54	570	914	735
5	Diploma/ certificate	265	17	156	83	-	47	652	983	797
6	Graduate & above	491	209	353	267	177	223	242	615	424
All		429	90	265	111	62	87	460	848	648

III. Age Group (18-29 years)

Sl. No.	Educational Classification	employed			un-employed			not in labour force		
		M	F	P	M	F	P	M	F	P
1	2	3	4	5	6	7	8	9	10	11
1	Not literate	710	49	254	41	-	13	249	951	733
2	Below Primary	806	212	474	96	34	61	98	755	465
3	Primary	897	117	540	58	14	38	44	869	422
4	Middle/Secondary/ Higher Secondary	520	64	289	97	43	70	383	893	641
5	Diploma/ certificate	265	18	160	83	-	48	652	982	793
6	Graduate & above	492	209	354	267	177	223	241	614	423
All		547	107	325	139	73	106	314	820	569

Table 17.90: Per 1000 distribution for persons of various age groups by educational classification according to usual principal status (ps) approach

A & N Islands (Rural+Urban)

I. Age Group (15-24 years)

Sl. No.	Education classification	employed			un-employed			not in labour force		
		male	female	person	male	female	person	male	female	person
1	2	3	4	5	6	7	8	9	10	11
1	Not literate	-	-	-	-	311	306	1000	689	694
2	Below Primary	-	-	-	-	-	-	1000	1000	1000
3	Primary	308	153	207	149	-	52	542	847	741
4	Middle/Secondary/ Higher Secondary	279	14	131	82	92	88	638	894	781
5	Diploma/ certificate	52	-	29	-	-	-	948	1000	971
6	Graduate & above	66	59	62	273	-	108	661	941	831
All		245	22	114	86	94	91	670	883	795

II. Age Group (15-29 years)

Sl. No.	Educational Classification	employed			un-employed			not in labour force		
		M	F	P	M	F	P	M	F	P
1	2	3	4	5	6	7	8	9	10	11
1	Not literate	149	85	108	-	254	161	851	661	731
2	Below Primary	682	-	407	-	-	-	318	1000	593
3	Primary	374	225	284	64	-	25	562	775	691
4	Middle/Secondary/ Higher Secondary	417	62	231	58	74	66	525	864	703
5	Diploma/ certificate	96	-	55	-	-	-	904	1000	945
6	Graduate & above	380	97	244	128	164	145	492	739	610
All		395	76	227	54	84	70	551	840	703

III. Age Group (18-29 years)

Sl. No.	Educational Classification	employed			un-employed			not in labour force		
		M	F	P	M	F	P	M	F	P
1	2	3	4	5	6	7	8	9	10	11
1	Not literate	149	94	115	-	280	171	851	626	714
2	Below Primary	749	-	527	-	-	-	251	1000	473
3	Primary	383	261	311	69	-	28	548	739	660
4	Middle/Secondary/ Higher Secondary	511	76	286	70	94	83	419	830	631
5	Diploma/ certificate	96	-	55	-	-	-	904	1000	945
6	Graduate & above	380	97	244	128	164	145	492	739	610
All		455	91	269	62	102	83	483	807	649

Table 17.91: Per 1000 distribution for persons of various age groups by educational classification according to usual principal status (ps) approach

A & N Islands (Rural)

I. Age Group (15-24 years)

Sl. No.	Education classification	employed			un-employed			not in labour force		
		male	female	person	male	female	person	male	female	person
1	2	3	4	5	6	7	8	9	10	11
1	Not literate	-	-	-	-	311	306	1000	689	694
2	Below Primary	-	-	-	-	-	-	1000	1000	1000
3	Primary	131	174	162	-	-	-	869	826	838
4	Middle/Secondary/ Higher Secondary	318	3	162	67	110	88	615	887	750
5	Diploma/ certificate	-	-	-	-	-	-	1000	1000	1000
6	Graduate & above	-	-	-	-	-	-	-	1000	1000
All		260	17	123	53	115	88	686	867	788

II. Age Group (15-29 years)

Sl. No.	Educational Classification	employed			un-employed			not in labour force		
		M	F	P	M	F	P	M	F	P
1	2	3	4	5	6	7	8	9	10	11
1	Not literate	10	-	3	-	277	180	990	723	817
2	Below Primary	499	-	247	-	-	-	501	1000	753
3	Primary	316	170	248	-	-	-	684	830	752
4	Middle/Secondary/ Higher Secondary	360	78	221	53	84	68	587	838	711
5	Diploma/ certificate	-	-	-	-	-	-	1000	1000	1000
6	Graduate & above	-	-	-	-	292	184	1000	708	816
All		300	62	180	35	107	72	665	831	749

III. Age Group (18-29 years)

Sl. No.	Educational Classification	employed			un-employed			not in labour force		
		M	F	P	M	F	P	M	F	P
1	2	3	4	5	6	7	8	9	10	11
1	Not literate	10	-	4	-	309	193	990	691	804
2	Below Primary	581	-	352	-	-	-	419	1000	648
3	Primary	322	211	273	-	-	-	678	789	727
4	Middle/Secondary/ Higher Secondary	445	91	265	65	98	82	490	812	653
5	Diploma/ certificate	-	-	-	-	-	-	1000	1000	1000
6	Graduate & above	-	-	-	-	292	184	1000	708	816
All		348	73	209	41	125	84	611	802	707

Table 17.92: Per 1000 distribution for persons of various age groups by educational classification according to usual principal status (ps) approach

A & N Islands (Urban)

I. Age Group (15-24 years)

Sl. No.	Education classification	employed			un-employed			not in labour force		
		male	female	person	male	female	person	male	female	person
1	2	3	4	5	6	7	8	9	10	11
1	Not literate	-	-	-	-	-	-	-	-	-
2	Below Primary	-	-	-	-	-	-	-	1000	1000
3	Primary	603	-	376	397	-	248	-	1000	376
4	Middle/Secondary/ Higher Secondary	201	26	87	113	72	87	685	902	826
5	Diploma/ certificate	1000	-	136	-	-	-	-	1000	864
6	Graduate & above	66	126	91	273	-	159	661	874	750
All		213	30	98	150	63	95	637	907	807

II. Age Group (15-29 years)

Sl. No.	Educational Classification	employed			un-employed			not in labour force		
		M	F	P	M	F	P	M	F	P
1	2	3	4	5	6	7	8	9	10	11
1	Not literate	1000	1000	1000	-	-	-	-	-	-
2	Below Primary	1000	-	925	-	-	-	-	1000	75
3	Primary	642	274	340	358	-	64	-	726	596
4	Middle/Secondary/ Higher Secondary	506	45	243	65	63	64	429	893	693
5	Diploma/ certificate	571	-	197	-	-	-	429	1000	803
6	Graduate & above	495	170	363	167	68	127	338	762	510
All		548	95	296	84	53	67	368	852	637

III. Age Group (18-29 years)

Sl. No.	Educational Classification	employed			un-employed			not in labour force		
		M	F	P	M	F	P	M	F	P
1	2	3	4	5	6	7	8	9	10	11
1	Not literate	1000	1000	1000	-	-	-	-	-	-
2	Below Primary	1000	-	925	-	-	-	-	1000	75
3	Primary	642	300	366	358	-	69	-	700	565
4	Middle/Secondary/ Higher Secondary	609	56	315	78	89	84	313	856	601
5	Diploma/ certificate	571	-	197	-	-	-	429	1000	803
6	Graduate & above	495	170	363	167	68	127	338	762	510
All		622	118	358	95	68	81	282	814	561

Table 17.93: Per 1000 distribution for persons of various age groups by educational classification according to usual principal status (ps) approach

Chandigarh (Rural+Urban)

I. Age Group (15-24 years)

Sl. No.	Education classification	employed			un-employed			not in labour force		
		male	female	person	male	female	person	male	female	person
1	2	3	4	5	6	7	8	9	10	11
1	Not literate	353	293	311	-	76	52	647	631	636
2	Below Primary	-	-	-	-	-	-	-	-	-
3	Primary	342	658	578	-	-	-	658	342	422
4	Middle/Secondary/ Higher Secondary	176	36	119	98	19	66	726	945	815
5	Diploma/ certificate	-	-	-	-	-	-	1000	1000	1000
6	Graduate & above	332	167	238	37	80	61	631	753	701
All		202	116	162	81	37	61	717	847	777

II. Age Group (15-29 years)

Sl. No.	Educational Classification	employed			un-employed			not in labour force		
		M	F	P	M	F	P	M	F	P
1	2	3	4	5	6	7	8	9	10	11
1	Not literate	702	404	529	-	49	28	298	547	442
2	Below Primary	-	-	-	-	-	-	-	-	-
3	Primary	878	531	710	-	-	-	122	469	290
4	Middle/Secondary/ Higher Secondary	356	32	223	74	14	49	570	954	727
5	Diploma/ certificate	-	278	136	-	-	-	1000	722	864
6	Graduate & above	598	221	407	77	62	69	325	717	523
All		446	153	313	65	30	49	489	817	637

III. Age Group (18-29 years)

Sl. No.	Educational Classification	employed			un-employed			not in labour force		
		M	F	P	M	F	P	M	F	P
1	2	3	4	5	6	7	8	9	10	11
1	Not literate	724	417	546	-	51	29	276	533	425
2	Below Primary	-	-	-	-	-	-	-	-	-
3	Primary	875	531	707	-	-	-	125	469	293
4	Middle/Secondary/ Higher Secondary	526	46	323	114	20	75	360	934	603
5	Diploma/ certificate	-	278	136	-	-	-	1000	722	864
6	Graduate & above	598	224	411	77	63	70	325	712	520
All		567	186	388	85	37	63	348	777	549

Table 17.94: Per 1000 distribution for persons of various age groups by educational classification according to usual principal status (ps) approach

Chandigarh (Rural)

I. Age Group (15-24 years)

Sl. No.	Education classification	employed			un-employed			not in labour force		
		male	female	person	male	female	person	male	female	person
1	2	3	4	5	6	7	8	9	10	11
1	Not literate	824	-	342	-	275	161	176	725	497
2	Below Primary	-	-	-	-	-	-	-	-	-
3	Primary	342	-	318	-	-	-	658	1000	682
4	Middle/Secondary/ Higher Secondary	169	9	72	-	95	57	831	895	870
5	Diploma/ certificate	-	-	-	-	-	-	-	-	-
6	Graduate & above	399	-	101	288	143	180	313	857	719
All		320	6	134	21	132	87	659	861	779

II. Age Group (15-29 years)

Sl. No.	Educational Classification	employed			un-employed			not in labour force		
		M	F	P	M	F	P	M	F	P
1	2	3	4	5	6	7	8	9	10	11
1	Not literate	888	-	509	-	154	66	112	846	426
2	Below Primary	-	-	-	-	-	-	-	-	-
3	Primary	613	910	710	-	-	-	387	90	290
4	Middle/Secondary/ Higher Secondary	369	9	166	23	82	56	608	909	777
5	Diploma/ certificate	-	-	-	-	-	-	-	-	-
6	Graduate & above	511	139	271	170	70	105	319	791	624
All		570	76	307	38	90	66	392	835	628

III. Age Group (18-29 years)

Sl. No.	Educational Classification	employed			un-employed			not in labour force		
		M	F	P	M	F	P	M	F	P
1	2	3	4	5	6	7	8	9	10	11
1	Not literate	937	-	546	-	170	71	63	830	383
2	Below Primary	-	-	-	-	-	-	-	-	-
3	Primary	585	910	696	-	-	-	415	90	304
4	Middle/Secondary/ Higher Secondary	547	10	202	34	87	68	419	903	729
5	Diploma/ certificate	-	-	-	-	-	-	-	-	-
6	Graduate & above	511	153	287	170	76	112	319	771	602
All		677	82	344	46	97	74	278	821	582

Table 17.95: Per 1000 distribution for persons of various age groups by educational classification according to usual principal status (ps) approach

Chandigarh (Urban)

I. Age Group (15-24 years)

Sl. No.	Education classification	employed			un-employed			not in labour force		
		male	female	person	male	female	person	male	female	person
1	2	3	4	5	6	7	8	9	10	11
1	Not literate	-	404	297	-	-	-	1000	596	703
2	Below Primary	-	-	-	-	-	-	-	-	-
3	Primary	-	675	675	-	-	-	-	325	325
4	Middle/Secondary/ Higher Secondary	176	42	126	108	-	67	716	958	807
5	Diploma/ certificate	-	-	-	-	-	-	1000	1000	1000
6	Graduate & above	328	190	252	22	71	49	650	739	699
All		188	140	167	88	17	56	724	844	777

II. Age Group (15-29 years)

Sl. No.	Educational Classification	employed			un-employed			not in labour force		
		M	F	P	M	F	P	M	F	P
1	2	3	4	5	6	7	8	9	10	11
1	Not literate	438	593	545	-	-	-	563	407	455
2	Below Primary	-	-	-	-	-	-	-	-	-
3	Primary	1000	457	711	-	-	-	-	543	289
4	Middle/Secondary/ Higher Secondary	354	36	231	79	-	48	566	964	720
5	Diploma/ certificate	-	278	136	-	-	-	1000	722	864
6	Graduate & above	608	238	429	67	61	64	325	701	507
All		427	170	314	70	17	46	503	813	639

III. Age Group (18-29 years)

Sl. No.	Educational Classification	employed			un-employed			not in labour force		
		M	F	P	M	F	P	M	F	P
1	2	3	4	5	6	7	8	9	10	11
1	Not literate	438	593	545	-	-	-	563	407	455
2	Below Primary	-	-	-	-	-	-	-	-	-
3	Primary	1000	457	711	-	-	-	-	543	289
4	Middle/Secondary/ Higher Secondary	523	57	344	123	-	76	354	943	580
5	Diploma/ certificate	-	278	136	-	-	-	1000	722	864
6	Graduate & above	608	238	429	67	61	64	325	701	507
All		549	213	398	92	21	60	359	765	542

Table 17.96: Per 1000 distribution for persons of various age groups by educational classification according to usual principal status (ps) approach

Dadra & Nagar Haveli (Rural+Urban)

I. Age Group (15-24 years)

Sl. No.	Education classification	employed			un-employed			not in labour force		
		male	female	person	male	female	person	male	female	person
1	2	3	4	5	6	7	8	9	10	11
1	Not literate	195	109	132	-	-	-	805	891	868
2	Below Primary	-	-	-	-	-	-	1000	1000	1000
3	Primary	976	-	673	24	-	17	-	1000	310
4	Middle/Secondary/ Higher Secondary	600	119	340	-	4	2	400	877	658
5	Diploma/ certificate	-	-	-	-	-	-	-	1000	1000
6	Graduate & above	199	56	141	-	89	36	801	855	823
All		488	96	270	2	11	7	510	893	723

II. Age Group (15-29 years)

Sl. No.	Educational Classification	employed			un-employed			not in labour force		
		M	F	P	M	F	P	M	F	P
1	2	3	4	5	6	7	8	9	10	11
1	Not literate	206	107	153	-	-	-	794	893	847
2	Below Primary	588	-	203	-	-	-	412	1000	797
3	Primary	989	-	781	11	-	8	-	1000	211
4	Middle/Secondary/ Higher Secondary	675	204	412	-	3	1	325	794	586
5	Diploma/ certificate	1000	-	902	-	-	-	-	1000	98
6	Graduate & above	561	179	409	4	50	22	435	771	569
All		623	158	384	2	7	5	376	835	611

III. Age Group (18-29 years)

Sl. No.	Educational Classification	employed			un-employed			not in labour force		
		M	F	P	M	F	P	M	F	P
1	2	3	4	5	6	7	8	9	10	11
1	Not literate	254	107	167	-	-	-	746	893	833
2	Below Primary	1000	-	241	-	-	-	-	1000	759
3	Primary	1000	-	929	-	-	-	-	1000	71
4	Middle/Secondary/ Higher Secondary	809	251	499	-	3	2	191	745	499
5	Diploma/ certificate	1000	-	902	-	-	-	-	1000	98
6	Graduate & above	561	184	413	4	26	12	435	791	574
All		719	183	443	1	5	3	281	812	554

Table 17.97: Per 1000 distribution for persons of various age groups by educational classification according to usual principal status (ps) approach

Dadra & Nagar Haveli (Rural)

I. Age Group (15-24 years)

Sl. No.	Education classification	employed			un-employed			not in labour force		
		male	female	person	male	female	person	male	female	person
1	2	3	4	5	6	7	8	9	10	11
1	Not literate	336	113	154	-	-	-	664	887	846
2	Below Primary	-	-	-	-	-	-	1000	1000	1000
3	Primary	974	-	783	26	-	21	-	1000	196
4	Middle/Secondary/ Higher Secondary	661	169	400	-	-	-	339	831	600
5	Diploma/ certificate	-	-	-	-	-	-	-	-	-
6	Graduate & above	-	-	-	-	-	-	1000	1000	1000
All		534	110	282	3	-	1	463	890	717

II. Age Group (15-29 years)

Sl. No.	Educational Classification	employed			un-employed			not in labour force		
		M	F	P	M	F	P	M	F	P
1	2	3	4	5	6	7	8	9	10	11
1	Not literate	250	111	170	-	-	-	750	889	830
2	Below Primary	429	-	120	-	-	-	571	1000	880
3	Primary	988	-	890	12	-	11	-	1000	99
4	Middle/Secondary/ Higher Secondary	711	285	476	-	-	-	289	715	524
5	Diploma/ certificate	-	-	-	-	-	-	-	-	-
6	Graduate & above	141	181	162	15	-	7	844	819	831
All		602	193	379	3	-	1	396	807	619

III. Age Group (18-29 years)

Sl. No.	Educational Classification	employed			un-employed			not in labour force		
		M	F	P	M	F	P	M	F	P
1	2	3	4	5	6	7	8	9	10	11
1	Not literate	297	111	182	-	-	-	703	889	818
2	Below Primary	1000	-	147	-	-	-	-	1000	853
3	Primary	1000	-	994	-	-	-	-	1000	6
4	Middle/Secondary/ Higher Secondary	867	344	576	-	-	-	133	656	424
5	Diploma/ certificate	-	-	-	-	-	-	-	-	-
6	Graduate & above	141	181	162	15	-	7	844	819	831
All		721	216	439	1	-	1	277	784	561

Table 17.98: Per 1000 distribution for persons of various age groups by educational classification according to usual principal status (ps) approach

Dadra & Nagar Haveli (Urban)

I. Age Group (15-24 years)

Sl. No.	Education classification	employed			un-employed			not in labour force		
		male	female	person	male	female	person	male	female	person
1	2	3	4	5	6	7	8	9	10	11
1	Not literate	-	-	-	-	-	-	1000	1000	1000
2	Below Primary	-	-	-	-	-	-	-	-	-
3	Primary	1000	-	243	-	-	-	-	1000	757
4	Middle/Secondary/ Higher Secondary	516	57	263	-	9	5	484	934	732
5	Diploma/ certificate	-	-	-	-	-	-	-	1000	1000
6	Graduate & above	335	160	284	-	251	73	665	589	643
All		422	64	247	-	36	17	578	901	736

II. Age Group (15-29 years)

Sl. No.	Educational Classification	employed			un-employed			not in labour force		
		M	F	P	M	F	P	M	F	P
1	2	3	4	5	6	7	8	9	10	11
1	Not literate	-	-	-	-	-	-	1000	1000	1000
2	Below Primary	1000	-	874	-	-	-	-	1000	126
3	Primary	1000	-	377	-	-	-	-	1000	623
4	Middle/Secondary/ Higher Secondary	607	60	298	-	7	4	393	932	698
5	Diploma/ certificate	1000	-	902	-	-	-	-	1000	98
6	Graduate & above	710	177	534	-	91	30	290	731	436
All		656	80	394	-	24	11	344	896	596

III. Age Group (18-29 years)

Sl. No.	Educational Classification	employed			un-employed			not in labour force		
		M	F	P	M	F	P	M	F	P
1	2	3	4	5	6	7	8	9	10	11
1	Not literate	-	-	-	-	-	-	1000	1000	1000
2	Below Primary	1000	-	874	-	-	-	-	1000	126
3	Primary	1000	-	591	-	-	-	-	1000	409
4	Middle/Secondary/ Higher Secondary	699	78	355	-	9	5	301	913	640
5	Diploma/ certificate	1000	-	902	-	-	-	-	1000	98
6	Graduate & above	710	186	542	-	48	15	290	766	443
All		714	99	451	-	18	8	286	883	541

Table 17.99: Per 1000 distribution for persons of various age groups by educational classification according to usual principal status (ps) approach

Daman & Diu (Rural+Urban)

I. Age Group (15-24 years)

Sl. No.	Education classification	employed			un-employed			not in labour force		
		male	female	person	male	female	person	male	female	person
1	2	3	4	5	6	7	8	9	10	11
1	Not literate	991	-	760	-	-	-	9	1000	240
2	Below Primary	1000	-	32	-	-	-	-	1000	968
3	Primary	911	-	782	-	-	-	89	1000	218
4	Middle/Secondary/ Higher Secondary	468	-	331	-	27	8	532	973	661
5	Diploma/ certificate	-	-	-	-	-	-	-	-	-
6	Graduate & above	66	281	84	248	-	227	686	719	689
All		544	6	407	19	22	20	437	972	573

II. Age Group (15-29 years)

Sl. No.	Educational Classification	employed			un-employed			not in labour force		
		M	F	P	M	F	P	M	F	P
1	2	3	4	5	6	7	8	9	10	11
1	Not literate	992	-	704	-	-	-	8	1000	296
2	Below Primary	1000	333	655	-	-	-	-	667	345
3	Primary	925	-	570	-	-	-	75	1000	430
4	Middle/Secondary/ Higher Secondary	646	-	430	2	15	6	353	985	564
5	Diploma/ certificate	-	-	-	-	-	-	-	-	-
6	Graduate & above	218	178	209	190	-	148	592	822	643
All		675	13	452	15	10	13	310	977	535

III. Age Group (18-29 years)

Sl. No.	Educational Classification	employed			un-employed			not in labour force		
		M	F	P	M	F	P	M	F	P
1	2	3	4	5	6	7	8	9	10	11
1	Not literate	1000	-	708	-	-	-	-	1000	292
2	Below Primary	1000	333	655	-	-	-	-	667	345
3	Primary	1000	-	598	-	-	-	-	1000	402
4	Middle/Secondary/ Higher Secondary	865	-	579	2	22	9	132	978	412
5	Diploma/ certificate	-	-	-	-	-	-	-	-	-
6	Graduate & above	218	178	209	190	-	148	592	822	643
All		838	17	559	20	14	18	142	969	423

Table 17.100: Per 1000 distribution for persons of various age groups by educational classification according to usual principal status (ps) approach

Daman & Diu (Rural)

I. Age Group (15-24 years)

Sl. No.	Education classification	employed			un-employed			not in labour force		
		male	female	person	male	female	person	male	female	person
1	2	3	4	5	6	7	8	9	10	11
1	Not literate	500	-	28	-	-	-	500	1000	972
2	Below Primary	1000	-	32	-	-	-	-	1000	968
3	Primary	17	-	10	-	-	-	983	1000	990
4	Middle/Secondary/ Higher Secondary	56	-	32	-	55	23	944	945	944
5	Diploma/ certificate	-	-	-	-	-	-	-	-	-
6	Graduate & above	-	-	-	180	-	177	820	1000	823
All		46	-	27	30	45	36	924	955	937

II. Age Group (15-29 years)

Sl. No.	Educational Classification	employed			un-employed			not in labour force		
		M	F	P	M	F	P	M	F	P
1	2	3	4	5	6	7	8	9	10	11
1	Not literate	954	-	277	-	-	-	46	1000	723
2	Below Primary	1000	333	655	-	-	-	-	667	345
3	Primary	611	-	323	-	-	-	389	1000	677
4	Middle/Secondary/ Higher Secondary	201	-	101	-	35	17	799	965	881
5	Diploma/ certificate	-	-	-	-	-	-	-	-	-
6	Graduate & above	57	-	56	169	-	167	774	1000	776
All		282	14	157	23	26	25	695	959	818

III. Age Group (18-29 years)

Sl. No.	Educational Classification	employed			un-employed			not in labour force		
		M	F	P	M	F	P	M	F	P
1	2	3	4	5	6	7	8	9	10	11
1	Not literate	1000	-	281	-	-	-	-	1000	719
2	Below Primary	1000	333	655	-	-	-	-	667	345
3	Primary	1000	-	407	-	-	-	-	1000	593
4	Middle/Secondary/ Higher Secondary	504	-	204	-	59	35	496	941	761
5	Diploma/ certificate	-	-	-	-	-	-	-	-	-
6	Graduate & above	57	-	56	169	-	167	774	1000	776
All		520	20	256	42	38	40	437	942	704

Table 17.101: Per 1000 distribution for persons of various age groups by educational classification according to usual principal status (ps) approach

Daman & Diu (Urban)

I. Age Group (15-24 years)

Sl. No.	Education classification	employed			un-employed			not in labour force		
		male	female	person	male	female	person	male	female	person
1	2	3	4	5	6	7	8	9	10	11
1	Not literate	1000	-	1000	-	-	-	-	-	-
2	Below Primary	-	-	-	-	-	-	-	-	-
3	Primary	1000	-	906	-	-	-	-	1000	94
4	Middle/Secondary/ Higher Secondary	623	-	482	-	-	-	377	1000	518
5	Diploma/ certificate	-	-	-	-	-	-	-	-	-
6	Graduate & above	144	303	169	328	-	277	528	697	554
All		710	12	580	16	-	13	275	988	407

II. Age Group (15-29 years)

Sl. No.	Educational Classification	employed			un-employed			not in labour force		
		M	F	P	M	F	P	M	F	P
1	2	3	4	5	6	7	8	9	10	11
1	Not literate	1000	-	1000	-	-	-	-	-	-
2	Below Primary	-	-	-	-	-	-	-	-	-
3	Primary	1000	-	641	-	-	-	-	1000	359
4	Middle/Secondary/ Higher Secondary	768	-	560	2	-	2	230	1000	439
5	Diploma/ certificate	-	-	-	-	-	-	-	-	-
6	Graduate & above	344	181	290	207	-	138	449	819	573
All		794	12	571	12	-	9	194	988	421

III. Age Group (18-29 years)

Sl. No.	Educational Classification	employed			un-employed			not in labour force		
		M	F	P	M	F	P	M	F	P
1	2	3	4	5	6	7	8	9	10	11
1	Not literate	1000	-	1000	-	-	-	-	-	-
2	Below Primary	-	-	-	-	-	-	-	-	-
3	Primary	1000	-	641	-	-	-	-	1000	359
4	Middle/Secondary/ Higher Secondary	918	-	680	3	-	2	79	1000	318
5	Diploma/ certificate	-	-	-	-	-	-	-	-	-
6	Graduate & above	344	181	290	207	-	138	449	819	573
All		903	15	653	15	-	11	82	985	336

Table 17.102: Per 1000 distribution for persons of various age groups by educational classification according to usual principal status (ps) approach

Lakshadweep (Rural+Urban)

I. Age Group (15-24 years)

Sl. No.	Education classification	employed			un-employed			not in labour force		
		male	female	person	male	female	person	male	female	person
1	2	3	4	5	6	7	8	9	10	11
1	Not literate	-	-	-	-	-	-	-	-	-
2	Below Primary	-	-	-	-	-	-	-	-	-
3	Primary	-	-	-	-	-	-	-	1000	1000
4	Middle/Secondary/ Higher Secondary	346	23	164	151	45	91	502	932	745
5	Diploma/ certificate	230	-	123	-	-	-	770	1000	877
6	Graduate & above	-	22	16	-	325	236	1000	653	748
All		306	22	139	128	93	107	566	885	754

II. Age Group (15-29 years)

Sl. No.	Educational Classification	employed			un-employed			not in labour force		
		M	F	P	M	F	P	M	F	P
1	2	3	4	5	6	7	8	9	10	11
1	Not literate	-	-	-	-	-	-	-	1000	1000
2	Below Primary	-	-	-	-	-	-	-	-	-
3	Primary	176	197	185	-	-	-	824	803	815
4	Middle/Secondary/ Higher Secondary	509	48	250	136	37	80	355	915	670
5	Diploma/ certificate	230	95	164	-	-	-	770	905	836
6	Graduate & above	394	39	207	166	283	228	439	678	565
All		468	50	238	132	72	99	400	877	663

III. Age Group (18-29 years)

Sl. No.	Educational Classification	employed			un-employed			not in labour force		
		M	F	P	M	F	P	M	F	P
1	2	3	4	5	6	7	8	9	10	11
1	Not literate	-	-	-	-	-	-	-	1000	1000
2	Below Primary	-	-	-	-	-	-	-	-	-
3	Primary	176	197	185	-	-	-	824	803	815
4	Middle/Secondary/ Higher Secondary	691	55	302	194	42	101	114	902	597
5	Diploma/ certificate	1000	95	271	-	-	-	-	905	729
6	Graduate & above	394	39	207	166	283	228	439	678	565
All		604	56	277	177	81	120	220	863	603

Table 17.103: Per 1000 distribution for persons of various age groups by educational classification according to usual principal status (ps) approach

Lakshadweep (Rural)

I. Age Group (15-24 years)

Sl. No.	Education classification	employed			un-employed			not in labour force		
		male	female	person	male	female	person	male	female	person
1	2	3	4	5	6	7	8	9	10	11
1	Not literate	-	-	-	-	-	-	-	-	-
2	Below Primary	-	-	-	-	-	-	-	-	-
3	Primary	-	-	-	-	-	-	-	-	-
4	Middle/Secondary/ Higher Secondary	388	32	191	162	55	103	449	914	706
5	Diploma/ certificate	-	-	-	-	-	-	-	1000	1000
6	Graduate & above	-	-	-	-	485	349	1000	515	651
All		361	26	167	151	110	127	489	864	706

II. Age Group (15-29 years)

Sl. No.	Educational Classification	employed			un-employed			not in labour force		
		M	F	P	M	F	P	M	F	P
1	2	3	4	5	6	7	8	9	10	11
1	Not literate	-	-	-	-	-	-	-	-	-
2	Below Primary	-	-	-	-	-	-	-	-	-
3	Primary	-	1000	1000	-	-	-	-	-	-
4	Middle/Secondary/ Higher Secondary	558	27	285	117	46	81	325	927	634
5	Diploma/ certificate	-	147	147	-	-	-	-	853	853
6	Graduate & above	536	-	244	37	409	240	427	591	516
All		555	33	280	108	93	100	338	874	620

III. Age Group (18-29 years)

Sl. No.	Educational Classification	employed			un-employed			not in labour force		
		M	F	P	M	F	P	M	F	P
1	2	3	4	5	6	7	8	9	10	11
1	Not literate	-	-	-	-	-	-	-	-	-
2	Below Primary	-	-	-	-	-	-	-	-	-
3	Primary	-	1000	1000	-	-	-	-	-	-
4	Middle/Secondary/ Higher Secondary	780	34	373	166	58	107	54	909	520
5	Diploma/ certificate	-	147	147	-	-	-	-	853	853
6	Graduate & above	536	-	244	37	409	240	427	591	516
All		739	40	350	144	111	126	116	849	524

Table 17.104: Per 1000 distribution for persons of various age groups by educational classification according to usual principal status (ps) approach

Lakshadweep (Urban)

I. Age Group (15-24 years)

Sl. No.	Education classification	employed			un-employed			not in labour force		
		male	female	person	male	female	person	male	female	person
1	2	3	4	5	6	7	8	9	10	11
1	Not literate	-	-	-	-	-	-	-	-	-
2	Below Primary	-	-	-	-	-	-	-	-	-
3	Primary	-	-	-	-	-	-	-	1000	1000
4	Middle/Secondary/ Higher Secondary	217	-	89	118	20	60	665	980	852
5	Diploma/ certificate	230	-	172	-	-	-	770	1000	828
6	Graduate & above	-	43	32	-	173	127	1000	783	841
All		186	12	80	79	60	67	736	928	853

II. Age Group (15-29 years)

Sl. No.	Educational Classification	employed			un-employed			not in labour force		
		M	F	P	M	F	P	M	F	P
1	2	3	4	5	6	7	8	9	10	11
1	Not literate	-	-	-	-	-	-	-	1000	1000
2	Below Primary	-	-	-	-	-	-	-	-	-
3	Primary	176	-	115	-	-	-	824	1000	885
4	Middle/Secondary/ Higher Secondary	373	80	181	189	22	79	438	898	740
5	Diploma/ certificate	230	-	172	-	-	-	770	1000	828
6	Graduate & above	270	78	172	279	156	216	450	766	611
All		315	73	172	175	44	98	511	882	730

III. Age Group (18-29 years)

Sl. No.	Educational Classification	employed			un-employed			not in labour force		
		M	F	P	M	F	P	M	F	P
1	2	3	4	5	6	7	8	9	10	11
1	Not literate	-	-	-	-	-	-	-	1000	1000
2	Below Primary	-	-	-	-	-	-	-	-	-
3	Primary	176	-	115	-	-	-	824	1000	885
4	Middle/Secondary/ Higher Secondary	436	83	179	277	23	92	287	894	730
5	Diploma/ certificate	1000	-	405	-	-	-	-	1000	595
6	Graduate & above	270	78	172	279	156	216	450	766	611
All		364	76	176	234	46	111	402	878	712

Table 17.105: Per 1000 distribution for persons of various age groups by educational classification according to usual principal status (ps) approach

Puducherry (Rural+Urban)

I. Age Group (15-24 years)

Sl. No.	Education classification	employed			un-employed			not in labour force		
		male	female	person	male	female	person	male	female	person
1	2	3	4	5	6	7	8	9	10	11
1	Not literate	739	-	248	50	-	17	211	1000	736
2	Below Primary	-	-	-	-	-	-	1000	1000	1000
3	Primary	543	-	436	210	857	337	247	143	227
4	Middle/Secondary/ Higher Secondary	223	111	160	108	105	107	668	784	734
5	Diploma/ certificate	574	259	535	93	-	81	333	741	384
6	Graduate & above	263	221	245	336	592	442	402	188	313
All		261	117	184	144	149	147	595	733	669

II. Age Group (15-29 years)

Sl. No.	Educational Classification	employed			un-employed			not in labour force		
		M	F	P	M	F	P	M	F	P
1	2	3	4	5	6	7	8	9	10	11
1	Not literate	458	149	285	121	7	57	420	843	657
2	Below Primary	-	-	-	-	-	-	1000	1000	1000
3	Primary	352	335	339	136	44	67	512	621	594
4	Middle/Secondary/ Higher Secondary	405	156	273	100	93	96	495	751	631
5	Diploma/ certificate	625	259	589	120	-	108	255	741	303
6	Graduate & above	413	173	307	288	584	418	299	244	275
All		416	165	286	136	153	145	448	682	569

III. Age Group (18-29 years)

Sl. No.	Educational Classification	employed			un-employed			not in labour force		
		M	F	P	M	F	P	M	F	P
1	2	3	4	5	6	7	8	9	10	11
1	Not literate	517	149	300	137	7	61	345	843	639
2	Below Primary	-	-	-	-	-	-	-	1000	1000
3	Primary	352	335	339	136	44	67	512	621	594
4	Middle/Secondary/ Higher Secondary	484	177	331	117	128	123	399	695	546
5	Diploma/ certificate	625	259	589	120	-	108	255	741	303
6	Graduate & above	413	177	310	288	598	423	299	225	267
All		474	183	332	153	196	174	372	620	493

Table 17.106: Per 1000 distribution for persons of various age groups by educational classification according to usual principal status (ps) approach

Puducherry (Rural)

I. Age Group (15-24 years)

Sl. No.	Education classification	employed			un-employed			not in labour force		
		male	female	person	male	female	person	male	female	person
1	2	3	4	5	6	7	8	9	10	11
1	Not literate	-	-	-	-	-	-	-	-	-
2	Below Primary	-	-	-	-	-	-	-	1000	1000
3	Primary	-	-	-	1000	1000	1000	-	-	-
4	Middle/Secondary/ Higher Secondary	408	12	190	167	102	131	426	886	679
5	Diploma/ certificate	214	1000	267	179	-	167	607	-	567
6	Graduate & above	102	78	100	522	-	479	375	922	421
All		342	18	182	230	105	169	428	876	650

II. Age Group (15-29 years)

Sl. No.	Educational Classification	employed			un-employed			not in labour force		
		M	F	P	M	F	P	M	F	P
1	2	3	4	5	6	7	8	9	10	11
1	Not literate	-	-	-	-	1000	30	1000	-	970
2	Below Primary	-	-	-	-	-	-	-	1000	1000
3	Primary	-	-	-	1000	1000	1000	-	-	-
4	Middle/Secondary/ Higher Secondary	552	154	330	144	68	102	304	779	569
5	Diploma/ certificate	214	1000	267	179	-	167	607	-	567
6	Graduate & above	114	129	119	371	196	317	515	675	565
All		452	152	297	183	81	130	365	767	573

III. Age Group (18-29 years)

Sl. No.	Educational Classification	employed			un-employed			not in labour force		
		M	F	P	M	F	P	M	F	P
1	2	3	4	5	6	7	8	9	10	11
1	Not literate	-	-	-	-	1000	30	1000	-	970
2	Below Primary	-	-	-	-	-	-	-	1000	1000
3	Primary	-	-	-	1000	1000	1000	-	-	-
4	Middle/Secondary/ Higher Secondary	648	190	395	175	83	124	177	726	481
5	Diploma/ certificate	214	1000	267	179	-	167	607	-	567
6	Graduate & above	114	129	119	371	196	317	515	675	565
All		506	184	344	211	98	154	283	718	502

Table 17.107: Per 1000 distribution for persons of various age groups by educational classification according to usual principal status (ps) approach

Puducherry (Urban)

I. Age Group (15-24 years)

Sl. No.	Education classification	employed			un-employed			not in labour force		
		male	female	person	male	female	person	male	female	person
1	2	3	4	5	6	7	8	9	10	11
1	Not literate	739	-	248	50	-	17	211	1000	736
2	Below Primary	-	-	-	-	-	-	1000	-	1000
3	Primary	688	-	658	-	-	-	313	1000	342
4	Middle/Secondary/ Higher Secondary	124	159	144	77	107	94	799	734	762
5	Diploma/ certificate	966	-	790	-	-	-	34	1000	210
6	Graduate & above	348	227	287	236	619	431	416	153	282
All		218	159	185	97	168	136	685	673	678

II. Age Group (15-29 years)

Sl. No.	Educational Classification	employed			un-employed			not in labour force		
		M	F	P	M	F	P	M	F	P
1	2	3	4	5	6	7	8	9	10	11
1	Not literate	660	150	331	175	-	62	164	850	607
2	Below Primary	-	-	-	-	-	-	1000	-	1000
3	Primary	407	350	363	-	-	-	593	650	637
4	Middle/Secondary/ Higher Secondary	333	157	242	78	108	93	589	735	664
5	Diploma/ certificate	898	-	791	81	-	71	21	1000	138
6	Graduate & above	524	181	361	257	656	447	218	163	192
All		399	171	281	114	187	151	487	643	567

III. Age Group (18-29 years)

Sl. No.	Educational Classification	employed			un-employed			not in labour force		
		M	F	P	M	F	P	M	F	P
1	2	3	4	5	6	7	8	9	10	11
1	Not literate	790	150	351	210	-	66	-	850	583
2	Below Primary	-	-	-	-	-	-	-	-	-
3	Primary	407	350	363	-	-	-	593	650	637
4	Middle/Secondary/ Higher Secondary	403	167	293	88	160	122	508	673	585
5	Diploma/ certificate	898	-	791	81	-	71	21	1000	138
6	Graduate & above	524	186	366	257	675	453	218	139	181
All		460	183	327	126	247	184	414	570	489

CONCEPTS AND DEFINITIONS

Important concepts and definitions used in the survey and relevant to this report are explained below.

2.1 House: Every structure, tent or other place of shelter, etc. which is used primarily for residential use is considered as a house for the present survey.

2.2 Household: A group of persons normally living together and taking food from a common kitchen will constitute a household. It will include temporary stay-aways (those whose total period of absence from the household is expected to be less than 6 months) but exclude temporary visitors and guests (expected total period of stay less than 6 months). The members of a household may or may not be related by blood or marriage to one another. The following examples may be useful while determining the group of persons to be considered as households:

- (a) In case a hostel is listed, it will constitute a single household.
- (b) Inmates of hotel, lodging and boarding house etc. will also constitute a single household.
- (c) In deciding the composition of a household, more emphasis is to be placed on 'normally living together' than on ordinarily taking food from a common kitchen. In case the place of residence of a person is different from the place of boarding, he or she will be treated as a member of the household in which he or she resides.
- (d) A resident employee, or domestic servant or a paying guest will be considered as a member of the household in which he or she resides even though he or she is not a member of the same family.
- (e) In case a member of a family (say a son or a daughter of the head of family) stays elsewhere say in hostel for studies or for any other reason, he/she will not be considered as a member of his/her parents household. However,

he/she will be listed as a member if the hostel is listed.

2.3 Household size: The number of members normally residing in a household is its size.

2.4 Household type: The household type based on the means of livelihood of a household is decided on the basis of the major sources of the household's income during the reference period. For this purpose, only the household's net income from economic activities is to be considered. The income of the servants and paying guests are not to be taken into account while deciding the household type.

2.5 In rural areas, a household may belong to any of the following six household types:

- i. Self-employed in agriculture;
- ii. Self-employed in non-agriculture ;
- iii. Regular wage/salary earning;
- iv. Agricultural labour;
- v. Other labour;
- vi. Others.

2.6 For urban areas, a household may belong to any one of the following four household types:

- i. Self-employed;

- ii. Regular wage/salary earning;
- iii. Casual labour;
- iv. Others.

2.7 Economic activity: The entire spectrum of human activity falls into two categories: i) economic activity and ii) non-economic activity. Any activity that results in production of goods and services which adds value to the national product is considered as an economic activity. Further the economic activities have two parts namely i) market activities and ii) non-market activities. Market activities are those that involve remuneration to those who perform it, i.e., activity performed for pay or profit. Such activities include production of all goods and services for market including those of government services, etc. On the other hand non-market activities are those involving the production of primary commodities for own consumption and own account production of fixed assets.

2.8 Thus the term 'economic activity' in the present Third Annual Employment and Unemployment survey includes:

- i. All the market activities described above, i.e., the activities performed for pay or profit which result in production of goods and

- services for exchange,
- ii. Of the non-market activities,
 - a) All the activities relating to the primary sector which result in production (including free collection of uncultivated crops, forestry, firewood, hunting, fishing, mining, quarrying, etc.) of primary goods for own consumption.
 - b) The activities relating to the own-account production of fixed assets. Own account production of fixed assets include construction of own houses, roads, wells, etc., and of machinery, tools, etc., for household enterprise and also construction of any private or community facilities free of charge. A person may be engaged in own account construction in the capacity of either a labour or a supervisor.

2.9 Activity status: It is the activity in which a person is engaged during the reference period, which in turn decides the person's participation in economic and /or non-economic activities. According to this, a person will be in one or a combination of the following three statuses during a reference period:

- i. Working or engaged in economic activity (work);
- ii. Not engaged in economic activity (work) but either making tangible efforts to seek 'work' or being available for 'work' in case the 'work' is available and
- iii. Neither engaged in any economic activity (work) nor available for 'work'.

2.10 Activity statuses mentioned against sl. no. (i) & (ii) above, are associated with 'being in labour force' and the last sl.no. (iii) is associated with 'not being in the labour force'. Being in labour force is further categorized into two parts (i) employed and unemployed.

2.11 The three broad activity statuses have been further sub-divided into the following categories as listed below:

- i. working or being engaged in economic activity (employed):
 - a) worked in household enterprise (self-employed) as an own-account worker other than home based worker;
 - b) worked as an home based own account worker;

- c) worked in household enterprise as an employer;
- d) worked in household enterprise as 'helper';
- e) worked as an home based paid worker;
- f) worked as regular salaried/wage employee;
- g) worked on contract basis;
- h) worked as casual wage labour in public works other than Mahatma Gandhi National Rural Employment Guarantee (MGNREGA) Act;
- i) worked as casual wage labour in MGNREGA works;
- j) worked as casual wage labour in other types of works;
- k) engaged in household enterprise but could not work during reference period due to sickness;
- l) engaged in household enterprise but could not work during reference period due to other reasons;
- m) did not work due to sickness but had regular wage/salaried employment;
- n) did not work due to other reasons but had regular wage/salaried employment;
- ii. not working but seeking or available for work (unemployed);
- iii. neither working nor available for work (not in labour force)
 - i) attended educational institution;
 - ii) attended domestic duties only;
 - iii) attended domestic duties and was also engaged in free collection of goods, tailoring, weaving, etc. for household use;
 - iv) recipients of rent, pension, remittance, etc;
 - v) not able to work due to disability;
 - vi) prostitutes, beggars, etc;
 - vii) did not work due to sickness (for casual workers only);
 - viii) others.

2.12 The various categories like, 'workers', 'unemployed', labour force, out of labour force are as explained below:

2.13 Workers (or employed):

Persons who during the reference period are engaged in any economic activity or who, despite their attachment to their economic activity, have

temporarily abstained from work, for reasons of illness, injury or other physical disability, bad weather, festivals, social or religious functions or other contingencies necessitating temporary absence from work constitute workers. Unpaid helpers who assist in the operation of an economic activity in the household, farm or non-farm activities are also considered as workers.

2.14 Seeking or available for work (or unemployed): Persons, who owing to lack of work, had not worked but either sought work through employment exchanges, intermediaries, friends or relatives or by making applications to prospective employers or expressed their willingness or availability for work under the prevailing condition of work and remuneration are considered as those who are 'seeking or available for work' (or unemployed).

2.15 Labour force: Persons who are either 'working' (employed) or 'seeking or available for work' (unemployed) or both during a major part of the reference period, constitute the labour force.

2.16 Out of labour force: Persons who are neither 'working' and at the same time nor 'seeking or available for work' for various reasons during the major part of the reference period are considered to be 'out of the labour force'. The persons under this category includes students, persons engaged in domestic duties, rentiers, pensioners, recipients of remittances, those living on alms, infirm or disabled persons, too young or too old persons, beggars, prostitutes, etc.

2.17 It may be noted that workers have been further categorized as self-employed, regular salaried/wage employee and casual wage labour. The details of these categories are defined in the following paragraphs.

2.18 Self-employed: Persons who operate their own farm or non-farm enterprises or are engaged independently in a profession or trade on own-account or with one or a few partners are considered as self-employed. The essential feature of the self-employed is that they have autonomy (i.e., regarding how, where and when to produce) and economic independence (i.e., regarding market, scale of operation and

money) for carrying out operation. The fee or remuneration received by them consists of two parts - the share of their labour and profit of the enterprise. In other words, their remuneration is determined wholly or mainly by sales or profits of the goods or services which are produced.

2.19 The self-employed persons may again be categorized into the following groups:

i) **Own-account workers:** The self-employed persons, who operate their enterprises on their own account or with one or a few partners and who during the reference period by and large, run their enterprises without hiring any labour. They may, however, have unpaid helpers to assist them in the activity of the enterprise.

ii) **Home based workers:** Home based workers are those who are engaged in the production of goods or services for an employer or contractor in an arrangement whereby the work is carried out at the place of the workers own choice, often the workers own home. More precisely “the term “homework” means

work carried out by a person, to be referred to as a home worker:-

(i) in his or her home or in other premises of his or her choice other than the workplace of the employer;

(ii) for remuneration;

(iii) which results in production of goods and/or services as specified by the employer, irrespective of who provides the equipment, materials or other inputs used

Home-based workers are all those who carry out market work at home or in adjacent grounds or premises and these can further classified into two categories i) Self-employed home based workers and ii) Worked as paid workers.

a) **Own Account Home-Based Workers:** These are own-account workers and family workers helping the own-account workers involved in the production of goods and services, in their homes, for the market.

b) **Home based workers as paid workers:** These consist of workers carrying out work in

their homes for remuneration, resulting in a product or service as specified by the employer(s), irrespective of who provides the equipment, materials or other inputs used.

iii) **Employers:** The self-employed persons who work on their own account or with one or a few partners and by and large run their enterprises by hiring labour are considered as the employers.

iii) **Helpers in household enterprise:** The helpers are a category of self-employed persons, mostly family members, who keep themselves engaged in their household enterprises, working full or part time and do not receive any regular salary or wages in return for the work performed. They do not run the household enterprise on their own but assist the related person living in the same household in running the household enterprise.

2.20 Regular salaried/wage employee: Persons working in others farm or non-farm enterprises (both household and non-household) and getting in

return salary or wages on a regular basis (and not on the basis of daily or periodic renewal of work contract) are the regular salaried/wage employees. The category not only includes persons getting time wage but also persons receiving piece wage or salary and paid apprentices, both full time and part-time.

2.21 Worked on contract basis: The system of employing contract labour is prevalent in most industries in different occupations including skilled and semi skilled ones. It is also prevalent in agricultural and allied operations and to some extent in the services sector. A workman is deemed to be employed as Contract Labour when he is hired in connection with the work of an establishment by or through a contractor. Contract workmen are indirect employees; persons who are hired, supervised and remunerated by a contractor who, in turn, is compensated by the establishment. Contract labour has to be employed for work which is specific and for definite duration. Inferior labour status, casual nature of employment, lack of job security and poor economic conditions

are the major characteristics of contract labour.

2.22 Casual wage labour: A person casually engaged in others farm or non-farm enterprises (both household and non-household) and getting in return wage according to the terms of the daily or periodic work contract is a casual wage labour. Usually in the rural areas, a type of casual labourers can be seen who normally engage themselves in 'public works' activities. 'Public works' are those activities which are sponsored by the Government or local bodies for construction of roads, bunds, digging of ponds, etc. as relief measures (like flood relief, drought relief, famine relief, etc.) and also under various employment generation schemes under poverty alleviation programmes.

2.23 Different approaches for determining activity status: The persons surveyed can be classified into various activity categories on the basis of activities pursued by them during certain specified reference periods. There could be three reference periods viz. (i) one year, (ii) one week and (iii) each day of the reference week. Based on these three reference

periods, three different measures of activity status are arrived at. These are termed respectively as usual principal status, current weekly status and current daily status. The activity status determined on the basis of a reference period of one year is known as the usual principal activity status of the person, that determined on the basis of a reference period of 1 week is known as the current weekly status (CWS) of the person and the activity status determined on the basis of a reference period of one day is known as the current daily status (CDS) of the person.

2.24 Identification of each individual into a unique situation poses a problem when more than one of the three types of broad activity statuses viz. employed, unemployed and not in labour force is concurrently obtained for a person. In such an eventuality, unique identification under any one of the three broad activity statuses is done by adopting either the major time criterion or priority criterion. The former is used for classification of persons under usual activity status and the latter for classification of persons under current activity status.

2.25 Usual activity status: The usual activity status relates to the activity status of a person during the last completed twelve months from the date of survey. The activity in which a person spent relatively longer time (major time criterion) during the reference period is considered as the usual principal activity of the person. To decide the usual principal activity of a person, he/she is first categorized as belonging to the labour force or not, during the reference period on the basis of major time criterion. Persons, thus adjudged as not belonging to the labour force are assigned the broad activity status 'neither working nor available for work'. For the persons belonging to the labour force, the broad activity status of either 'working' or 'not working but available for work and/or seeking work' is then ascertained again on the basis of the relatively longer time spent during the period being in the labour force. Within the broad activity status so determined, the detailed activity status category of a person pursuing more than one such activity will be determined again on the basis of the relatively longer time spent.

2.26 Subsidiary economic activity status:

A person whose principal usual status is determined on the basis of the major time criterion may have pursued some other economic activity for 30 days or more during the reference period. The status in which such economic activity is pursued during the reference period is the subsidiary economic activity status of the person. In case of multiple subsidiary economic activities, subsidiary activity will be determined on the basis of relatively longer time spent criterion. It may be noted that engagement in work in subsidiary capacity may arise in the following two situations:

- i. a person may be engaged for a relatively longer period during the reference period in an economic or non-economic activity in the principal status and for a relatively minor period which is not less than 30 days, in another economic activity (any economic activity).
- ii. a person may be pursuing an economic activity or non-economic activity almost throughout the year in the principal status and also simultaneously pursuing another economic activity (any economic activity) for

relatively shorter time in a subsidiary capacity. In such cases, since both the activities are being pursued throughout the year and hence the duration in each activity is more than 30 days, the activity which is being pursued for a relatively shorter time will be considered as his/her subsidiary activity.

2.27 Current weekly activity

status: The current weekly activity status of a person is the activity status obtaining for a person during a reference period of seven days preceding the date of survey. It is decided on the basis of a certain priority cum major time criterion. According to the priority criterion, the status of 'working' gets priority over the status of 'not working but seeking or available for work', which in turn gets priority over the status of 'neither working nor available for work'. A person is considered working (or employed) if he/she, while pursuing any economic activity, had worked for at least one hour on at least one day during the seven days preceding the date of survey. A person is considered 'seeking or available for work (or unemployed)' if during the reference week no economic activity was pursued by the

person but he/she made efforts to get work or had been available for work for at least one hour any time during the reference week though not actively seeking work in the belief that no work was available. A person who had neither worked nor was available for work any time during the reference week is considered to be engaged in non-economic activities (or not in labour force). Having decided the broad current weekly activity status of a person on the basis of 'priority' criterion, the detailed current weekly activity status is again decided on the basis of 'major time' criterion if a person is pursuing multiple economic activities.

2.28 Current daily activity

status: The activity pattern of the population, particularly in the unorganized sector is such that during a week and sometimes even during a day, a person can pursue more than one activity. Moreover, many people can even undertake both economic and non-economic activities on the same day of a reference week. The current daily activity status for a person is determined on the basis of his/her activity status on each day of the reference week using a priority-cum-major time

criterion (day to day labour time disposition). The following points are noted for determining the current daily status of a person:

- I. Each day of the reference week is looked upon as comprising of either two 'half days' or a 'full day' for assigning the activity status.
- II. A person is considered 'working' (employed) for the entire day if he/she had worked for 4 hours or more during the day.
- III. If a person was engaged in more than one of the economic activities for 4 hours or more on a day, he/she would be assigned two economic activities out of the different economic activities on which he/she devoted relatively longer time on the reference day. In such cases, one 'half day' work will be considered for each of those two economic activities (i.e. 0.5 intensity will be assigned to each of these two economic activities).
- IV. If the person had worked for 1 hour or more but less than 4 hours, he/she is considered 'working' (employed) for half-day and 'seeking or available for work' (unemployed) or 'neither seeking nor available for work' (not in labour force) for the other half of the day depending on whether he was seeking/available for work or not.
- V. If a person was not engaged in 'work' even for 1 hour on a day but was seeking/available for work even for 4 hours or more, he/she is considered 'unemployed' for the entire day. But if he/she was 'seeking/available for work' for more than 1 hour and less than 4 hours only, he/she is considered 'unemployed' for half day and 'not in labour force' for the other half of the day.
- VI. A person who neither had any 'work' to do nor was available for 'work' even for half a day was considered 'not in labour force' for the entire day and is assigned one or two of the detailed non-economic activity status depending upon the activities pursued by him/her during the reference day.

Description of NIC 2008 Sections

Section	Description	
Section A	Agriculture, forestry and fishing	Code 1
Section B	Mining and quarrying	Code 2
Section C	Manufacturing	Code 3
Section D	Electricity, gas, steam and air conditioning supply	Code 4
Section E	Water supply; sewerage, waste management and remediation activities	Code 4
Section F	Construction	Code 5
Section G	Wholesale and retail trade; repair of motor vehicles and motorcycles	Code 6
Section H	Transportation and storage	Code 6
Section I	Accommodation and Food service activities	Code 6
Section J	Information and communication	Code 6
Section K	Financial and insurance activities	Code 7
Section L	Real estate activities	Code 7
Section M	Professional, scientific and technical activities	Code 7
Section N	Administrative and support service activities	Code 7
Section O	Public administration and defence; compulsory social security	Code 8
Section P	Education	Code 8
Section Q	Human health and social work activities	Code 8
Section R	Arts, entertainment and recreation	Code 8
Section S	Other service activities	Code 8
Section T	Activities of households as employers; undifferentiated goods and services producing activities of households for own use	Code 9
Section U	Activities of extraterritorial organizations and bodies	Code 9